

Manchester Evening Herald

MANCHESTER, CONN., FRIDAY, MARCH 1, 1974 — VOL. XCIII, No. 128

Manchester—A City of Village Charm

EIGHTEEN PAGES

PRICE: FIFTEEN CENTS

Watergate Grand Jury Indicts Seven

Postage Increases Tonight

Post Office Stamp Business Booms

By CONNIE TUTTLE

Business is booming at the Manchester Post Office. Though the two-cent increase in first class postage becomes effective at midnight tonight, postal workers already are swamped with customers and bulk mail hurried out before the increase.

By early Thursday afternoon about \$15,000 worth of the new 10-cent stamps had been sold, according to Pat Humphrey, assistant postmaster. Only about \$500 worth of stamps is normally bought on routine days.

"I just don't understand it," Humphrey said. "People are buying coils of stamps and this is most unusual." Air mail goes to 13 cents, postcards increase to 8 cents and postage on books, records, newspapers and magazines, mail order merchandise and parcel post will also rise.

Humphrey urged people to check the pickup time posted on mailboxes. The last Manchester pickup for 8-cent mail was at 3 p.m. today except for about 20 mailboxes in the business district where the deadline is 5 p.m., and the box situated in front of the post office where the last pickup of the day is made at 6:45 p.m. Any letter mailed after these times will require the new stamps or an additional 2-cent stamp with the old 8-cent stamp.

Asked if he thought the increase would lower the volume of mail, Humphrey stated that he expected the amount of mail to grow steadily, as it always has.

At any rate, there won't be a shortage of paper at the post office.

Insurer Steering Of Glass Customers Alleged By Bosco

By EDWARD BUTLER

HARTFORD (UPI) — After 18 months of foot-dragging the Connecticut Insurance Department has finally agreed to say whether insurance companies may legally steer customers to chosen shops for replacing broken automobile glass.

The decision was promised amid charges Allstate and Nationwide insurance companies are violating federal antitrust laws and Connecticut insurance regulations in the booming business of replacing broken automobile glass.

The president of the Connecticut Glass Dealers Assn., Salvatore A. Bosco Jr., also accused the firms of "extorting" small glass shop owners with threats of undercutting their business unless they agree to lower prices in exchange for being designated the firms' chosen shop for local customer referrals.

"Allstate sends men around to the shops and tells them, 'If you will meet our low price we won't bring in the mobile units,'" Bosco told United Press International.

The mobile units, Bosco said, are specially-equipped trucks often dispatched from distant places to replace broken automobile glass at a smaller cost to insurance companies than is regularly charged.

One mobile unit operates out of Danbury, Bosco said, owned by Federal Glass, a wholly-owned subsidiary of Shatter-Proof Glass Corp., of Detroit. Another, located in Manchester, is Assurance Glass Corp., a subsidiary of Globe-Amerada Glass Co., Chicago, Bosco said.

The Manchester firm is located at 61 Tolland Tpke. and is managed by Daniel Lee. The mobile units can charge less because they get glass for less from the big companies, that own them, Bosco said. Globe-Amerada is involved in about 30 antitrust suits in the Chicago area for the same practices occurring in Connecticut, Bosco said.

When an insurance company threatens to undercut local business unless the designated

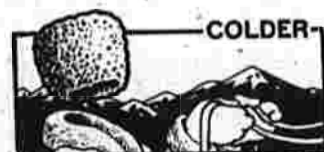

COLDER

The Connecticut state weather forecast:

Partly cloudy this afternoon with colder air dropping the temperatures into the 30s by late afternoon. Clear and cold tonight, low in the 20s. Saturday partly sunny, high around 40.

The degree day forecast for the Greater Hartford Springfield area: Forecast today 28, normal 35. Forecast Saturday 32, normal 35.

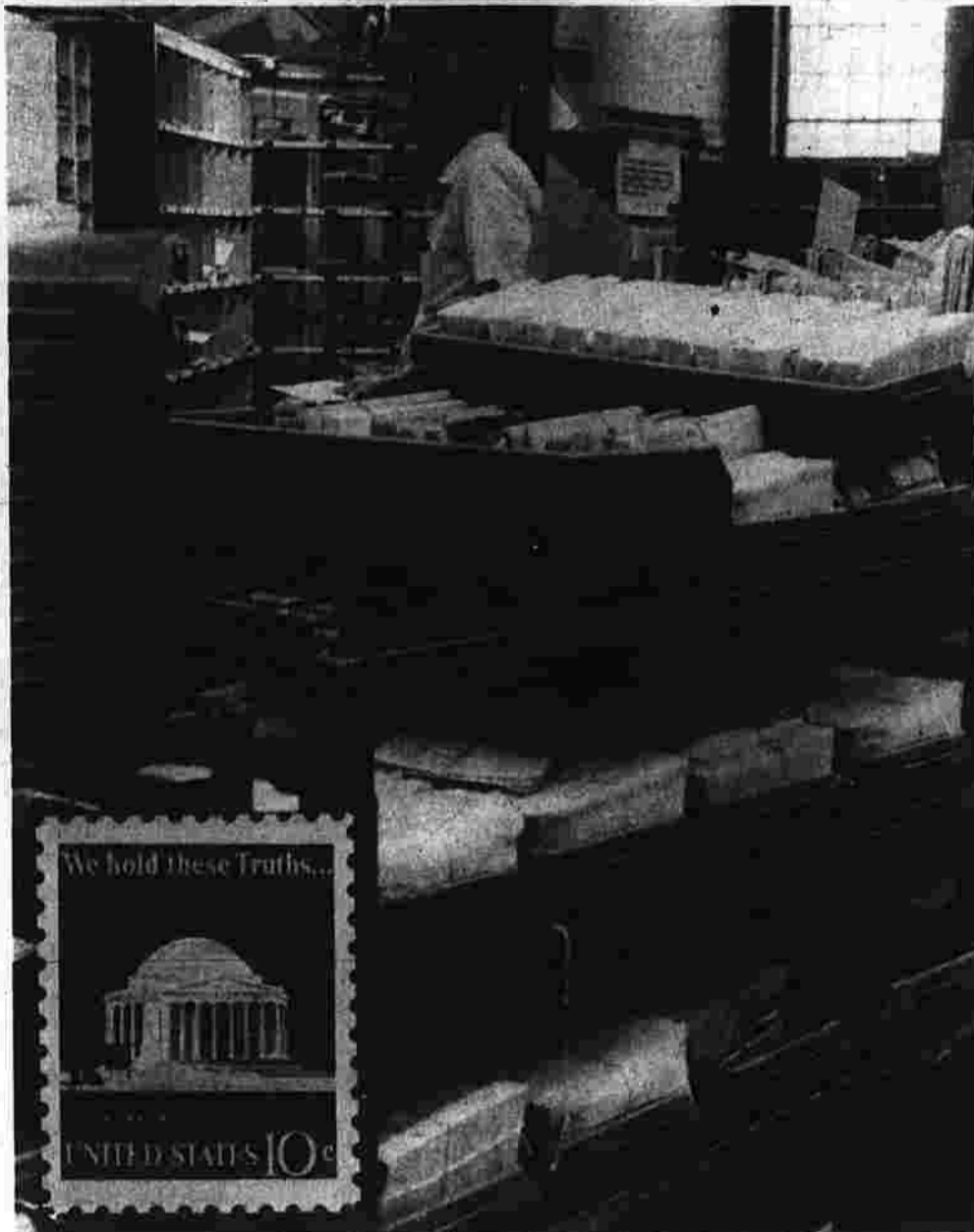

Beating Postage Rate Increase

Incoming mail piled up at the Manchester Post Office Thursday, as bulk mailers rushed to beat the postal rate increases which become effective at midnight tonight. Inset is the new Jefferson Memorial 10-cent stamp, which replaces the old Eisenhower 8-cent stamp for first class letters. (Herald photo by Tuttle)

Town Directors Given School Budget Overview

By JUNE TOMPKINS

The Board of Directors' general reaction to the proposed operational budget for the next fiscal year starting July 1 as presented by the Board of Education last night was generally favorable.

The Board of Education explained a budget of more than \$11,959,103.

In presenting the overview of the proposed budget — which members of both boards followed with their own copies — Allan Thomas, chairman of the Board of Education, described it as one which carried over the present budget and projected into the future.

Most of the discussion between the two boards centered on explanations for requests for extra teachers in different fields.

John Yavis, chairman of the finance committee for the Board of Education, explained the recommendation for two art teachers to be added to the present elementary school staff. He said they could provide art classes to the elementary classes weekly instead of every other week as in the present schedule. The recommendation is for \$18,000 to provide for the two art teachers.



Manchester School Budget Presented to Directors

Allan Thomas, center, chairman of the Board of Education, flanked by School Superintendent James P. Kennedy, left, and John Yavis, chairman of the finance committee, presents the proposed school operational budget of more than \$11,959,103 to the town Board of Directors in the

hearing room of the Municipal Building. Seen behind Thomas are, left to right, Dr. Alred Tycheson, assistant superintendent of school curriculum; Allan Chesterton, director of pupil personnel; Miss Eleanor Hashim, and Mrs. Eleanor Colman, members of the board.

one such teacher at a cost of \$11,000. Seeking improvement in the services of the learning disability program, the proposed budget recommends 2.2 teachers and 2 aides.

Kennedy said between 5 and 6 per cent of the elementary school children are exceptional. Kennedy also expressed regret that "We do not have a residential setting for such (exceptional) students." Many are being sent out-of-town to other schools and tuition is a big item, although two-thirds of it is reimbursable.

The maintenance program is one of which Kennedy said, "Of all the services we perform, this is the one we do least well."

Yavis said two full-time maintenance employees spend most of their time replacing broken windows as a result of vandalism — two employees who could be working otherwise on maintenance.

A capital improvement budget item calling for a centrally controlled burglar and fire alarm system costing \$50,000 would substantially reduce the vandalism, the Board of Education feels.

Town Manager Robert Weiss, in reviewing the proposed

President Nixon Not Charged

WASHINGTON (UPI) — A federal grand jury today indicted seven of President Nixon's top aides, including H.R. Haldeman, John D. Ehrlichman, John N. Mitchell and Charles W. Colson for the Watergate bugging and coverup.

Nixon, who publicly has accepted responsibility but not blame for the scandal, was not charged.

Others indicted included Robert C. Mardian, former assistant attorney general and a Nixon campaign aide; Washington attorney Kenneth Wells Parkinson; and former Haldeman assistant Gordon Strachan.

Along with the indictment, Watergate special prosecutor Leon Jaworski handed chief U.S. Judge John J. Sirica what Jaworski described as a "sealed report" from the grand jury.

The contents were not disclosed, but it had been reported that the jury intended to make a separate report on its views of Nixon's possible role in Watergate and its cover-up.

Although it had been expected that a number of former

presidential aides would be accomplices, none was mentioned in the 50-page indictment.

All seven were named in a single indictment. Sirica set March 9 for arraignment, at the suggestion of Richard Ben-Veniste, assistant Watergate prosecutor. Ben-Veniste explained that Mitchell, on trial in New York, would be unavailable until that date.

The richly detailed indictment, signed by Leon Jaworski, capped an exhaustive 20-month grand jury investigation and was believed to represent the most comprehensive accusation of political wrongdoing in American history.

The indictment charged that all seven men "unlawfully, willfully and knowingly did combine, conspire and agree together with each other to commit offenses against the United States, to wit, to obstruct justice."

Referring to the Watergate cover-up in the conspiracy charge the indictment charged the seven with using "deceit, craft, trickery and dishonest means" to interfere with the functions of the Central Intelligence Agency.

In addition, it charged that they conspired to defraud the United States by interfering with the FBI and Justice Department investigations of the Watergate case.

The conspiracy charge also alleged that the seven "destroyed documents, papers, records and objects" relating to the investigation.

The prosecution also charged the seven with conspiring to make clemency offers to three of the seven original Watergate defendants, E. Howard Hunt Jr., G. Gordon Liddy and James W. McCord Jr., as well as to Job Stuart Magruder, who was Nixon's deputy campaign manager.

There were a number of perjury charges, relating to testimony the seven men gave before the Senate Watergate Committee last summer.

Much of the indictment set forth facts already testified to publicly before the committee. But there was fresh material as well — including an allegation that Mitchell in January, 1973, authorized the promise of executive clemency to be made to McCord.

The crimes mentioned in the indictment included conspiracy, obstruction of justice, making false statements to the FBI, perjury and lying before a grand jury or court.

The historic court proceeding lasted only 10 minutes, and Sirica signed an order banning "extra-judicial statements" on the part of prosecutors, defendants, witnesses and any others connected with the case.

Court observers said Sirica's order would prohibit virtually any type of comment by persons connected with the affair.

Jaworski told Sirica he expected it would take three or four months to try the new cases, adding the process would certainly be "long and protracted."

Sirica did not release the grand jury, which has been investigating since shortly after the June 17, 1972 break-in at Democratic headquarters at the Watergate.

He told the jurors they might be asked to "return to the courthouse in about two weeks." He did not explain why.

The indictments were returned less than 24 hours after a jury was chosen and sequestered in New York City for the perjury-conspiracy trial of former Commerce Secretary Maurice H. Stans and Mitchell in connection with a tainted 1972 Nixon campaign contribution.

All seven defendants today were indicted on one count of conspiracy which carries a maximum penalty of five years in prison and a \$5,000 fine.

Labor Wins Upset Victory

LONDON (UPI) — Labor party leader Harold Wilson emerged today as the likely upset victor in Britain's most cliff-hanging general election this century and said a new government must be formed at once to get Britain back to a full work week.

"This is of paramount importance," Wilson said before heading back from Liverpool to London to confer with other Labor party leaders on prospects of forming a minority Labor government. He has ruled out any coalition with the small Liberal party which now wields the balance of power.

News Capsules

Promises Veto

WASHINGTON (UPI) — Arguing that the rollback provision of the emergency energy bill passed by Congress would not provide incentive for the oil industry to find new supplies of

oil, President Nixon said he will veto the bill "within the next few days." In the meantime a two-cent-a-gallon increase in gasoline price granted to dealers last week goes into effect today. Another penny will be added to the price within ten days.

Resume Relations

CAIRO (UPI) — For the first time in seven years the American flag was raised over the U.S. Embassy in Cairo, signaling the full-scale renewal of diplomatic ties between Egypt and the United States. Secretary of State Henry A. Kissinger attended the ceremony, and then arrived today by plane in Israel to pick up details of an Israeli troop separation plan to relay to the Syrian government.

Ex-Convict Slain

MILWAUKEE, Wis. (UPI) — As he attempted to flee law enforcement officers, ex-convict Jacob "Jake" Cohen was shot to death Thursday in the driveway of a house where he had taken three children hostage.

Cohen had slipped through a police dragnet in Chicago, where he allegedly shot and killed policeman William Marsek and Bruce Garrison when they tried to question him in a tavern Wednesday night.

Hope for Break

SAN FRANCISCO (UPI) — Groceries valued at more than \$200,000 were distributed to between 25,000 and 30,000 persons in a smooth operation Thursday, building new hope that the kidnapers of Patricia Hearst would break an eight-day silence.

The Symbionese Liberation Army has not been heard from since Patricia's father, president and editor of the San Francisco Examiner, said he could not meet a demand for \$4 million worth of additional food. The Hearst Corp. pledged to provide the money if the girl is released.

Inside Today's Herald

\$1,296,493 asked for Bolton schools, Page 5
Wasserman wins state Elks contest, Page 2
Gardening with Frank Atwood, Page 2
Transportation needed for aged, elderly, Page 18
Old Codger's Codgitations, Page 2
Wrestling sectionals here, Page 11
Vacation and travel ideas, Page 9

Insurance Record NEW YORK (UPI) - The average amount of life insurance coverage of the American family hit a record \$24,400 in 1973, the Institute of Life Insurance reports.



The Institute said this still is not high enough because it represents only about two years of the average family's disposable income.

FILM RATING GUIDE For Parents and Their Children G GENERAL AUDIENCES All Ages Admitted PG PARENTAL GUIDANCE SUGGESTED Some Material May Be Inappropriate for Children Under 10

THEATRES EAST 1. NEWMAN REDFORD ROBERT SHAW 2. 'A Touch of Class' 3. 'Paper Moon' 4. 'Burnside' 5. 'The Netline Factor'

An indication of how our town's population has increased is a comparison of the number of children in the old Ninth District. O.C. took the enumeration two years.

Wasserman State Winner In Elks Leadership Test

Richard Wasserman, son of Mr. and Mrs. Frank Wasserman of 30 Duval St., is one of the state level winners in a contest sponsored by the State Elks Association.



Richard Wasserman

Gardening with FRANK ATWOOD

Louise C. Johnson likes to grow tropical plants. She raises them successfully without a greenhouse, making the most of our weak winter sunshine.



Tropical plants grow in the sunporch at the Highland St. home of Mrs. Louise Johnson.

Two Compete In State for Elks Awards

Miss Maria Tomasiak and Miss Karlene Lukovitz, daughter of Mr. and Mrs. George Lukovitz of 20 Barry Rd., won the Youth Leadership Contest sponsored by the Manchester Lodge of Elks.

These were sold to the operator of a roadside stand who would have been glad to get more. Some of the branches have been shattered by the ice storm and the tree will need some repair work.

Andover School Board Working On Budget for Year

ELLEN LARIVIERE Correspondent 742-9137 The Andover Board of Education this week continued discussion of the school budget for the 1974-75 school year.

Hebron School Hours Shift

NANCY DRINKUTH Correspondent 228-3970 Schools in Hebron will open and close one-half hour earlier beginning Monday.

School Aides To Talk On Special Ed.

Members of the Manchester school administration will address the Manchester PTA for Exceptional Children Wednesday at 7:30 p.m.

Area Police Get Radio Grants

Police departments in Coventry and South Windsor are among 12 Connecticut law enforcement agencies which have been awarded federal funds for the purchase of new two-way radios.

4-SQUARE

WESTOWN PHARMACY with SERVICE COURTESY QUALITY and ECONOMY Over 25 Years of Continuous Service! 455 Hartford Rd., Manchester 643-5230

SATURDAY BANKING 9 A.M. - 12 NOON MANCHESTER STATE BANK 1041 MAIN ST., MANCHESTER

Congratulations TO WILSON ELECTRICAL COMPANY, INC. Residential • Commercial • Industrial 73 Summit St. Manchester Tel. 646-1418

Quinn's SHAVER CENTER SALES & SERVICE 646-5520

DELTA BUILDERS 147 HALE ROAD, MANCHESTER - TEL. 644-2427

Manchester Gilbert & Sullivan Workshop 27th annual production SHOW BOAT March 1 & 2, 8 & 9 8:00 P.M.

Jerry Lewis Cinema 1 Twin Cinema Cinema 2 7 ACAD. NOMS! 'SAVE THE TIGER'

SHOWCASE CINEMAS 1234 Woody Allen Diane Keaton 'Sleeper'

THE EXORCIST Where were you in '67? American Graffiti

Theatre Time Schedule UA East 1 - The Sting, 7:15-9:30 UA East 2 - The Sting, 7:00-9:15

Showcase 1 - The Exorcist, 15:30-6:00-8:25-10:55-1:10 Showcase 2 - Sleeper, 7:20-9:25

BOLTON LAKE SWIM and TENNIS CLUB Membership meeting Monday, March 4th at 8 p.m.

Manchester Adult Evening School In Person Registration Tuesday, March 5 Time 7 to 8:30 P.M.

Civic Choral In Rehearsals The Manchester Civic Choral will begin rehearsals Monday at 7:45 p.m.

Fianco's RESTAURANT 425 STEAK DINNER has competition on Wed. Nights when ROAST PRIME RIBS OF BEEF

CAESAR'S I RESTAURANT The Every Night \$4.25 STEAK DINNER has competition on Wed. Nights when ROAST PRIME RIBS OF BEEF

MANCHESTER ADULT EVENING SCHOOL In Person Registration Tuesday, March 5 Time 7 to 8:30 P.M.

MAJESTIC TROUSER CO. Factory Outlet Division the Pants Pocket OPEN SUNDAY

MANCHESTER ADULT EVENING SCHOOL In Person Registration Tuesday, March 5 Time 7 to 8:30 P.M.

PARK HILL-JOYCE FLOWER SHOP WEEKEND SPECIAL! POMPONS \$2.16 bunch

MANCHESTER ADULT EVENING SCHOOL In Person Registration Tuesday, March 5 Time 7 to 8:30 P.M.

MANCHESTER ADULT EVENING SCHOOL In Person Registration Tuesday, March 5 Time 7 to 8:30 P.M.

MANCHESTER ADULT EVENING SCHOOL In Person Registration Tuesday, March 5 Time 7 to 8:30 P.M.

MANCHESTER ADULT EVENING SCHOOL In Person Registration Tuesday, March 5 Time 7 to 8:30 P.M.

MANCHESTER ADULT EVENING SCHOOL In Person Registration Tuesday, March 5 Time 7 to 8:30 P.M.

MANCHESTER ADULT EVENING SCHOOL In Person Registration Tuesday, March 5 Time 7 to 8:30 P.M.

MANCHESTER ADULT EVENING SCHOOL In Person Registration Tuesday, March 5 Time 7 to 8:30 P.M.

MANCHESTER ADULT EVENING SCHOOL In Person Registration Tuesday, March 5 Time 7 to 8:30 P.M.

MANCHESTER ADULT EVENING SCHOOL In Person Registration Tuesday, March 5 Time 7 to 8:30 P.M.

MANCHESTER ADULT EVENING SCHOOL In Person Registration Tuesday, March 5 Time 7 to 8:30 P.M.

MANCHESTER ADULT EVENING SCHOOL In Person Registration Tuesday, March 5 Time 7 to 8:30 P.M.

MANCHESTER ADULT EVENING SCHOOL In Person Registration Tuesday, March 5 Time 7 to 8:30 P.M.

MANCHESTER ADULT EVENING SCHOOL In Person Registration Tuesday, March 5 Time 7 to 8:30 P.M.

MANCHESTER ADULT EVENING SCHOOL In Person Registration Tuesday, March 5 Time 7 to 8:30 P.M.

A Challenge For The Parties

One of the interesting spin-offs of Watergate, which is only a small ripple now, is more and more concern for political parties and their role in our democratic society.

In Manchester, for example, there has been some shock and dismay expressed because there is going to be a challenge primary in one of the districts for positions on the town committee.

We think this interest and controversy in the long run will help the Democratic party and perhaps will be an omen that party leaders in both parties should heed.

For whatever the outcome of Watergate, it must be remembered that the Committee to Re-elect the President, the committees for McGovern, the committees for this candidate and that candidate, proliferate when the regular party organization, for whatever reason, becomes subordinate to the candidate or loses the confidence of party members.

Unfortunately today, we hear too often, the expression "I always vote for the man, not the party."

While the speaker may be expressing his "political independence" the full implication of the remark is derogatory to political organizations — Democrat and Republican.

In recent weeks we have heard and read more students of politics voice genuine concern that Watergate will hurt incumbents of both parties. What this means is a disenchantment with personality politicians in the main.

The ultimate result of Watergate may just be a return to party politics in its most idealistic form in the wake of this disillusionment with political personalities.

The political parties have long been open to membership and new ideas. It has been our fault as citizens that we

have too often opted to follow men on horseback with charisma rather than political substance. Now there is an active interest in party participation by a few. The incumbents may not always welcome the challenge but we would hope that both parties on the local district, town and state levels, will have more and more new blood transfusions in the months ahead.

Impetive in the two-party system is the need for viable parties to be open to change, not only in membership, but also ideas. The party, instead of being a base of political power after elections, should be the embryo of the philosophy and principles that it represents, as derived from its grass-roots memberships, rather than the platitudes that today often represent the thinking of the winners of a personality poll.

If we can restore the prestige and importance of political parties in our democratic scheme of things we will be taking the major step toward restoring credibility in government and protecting it against those who would abuse government.

Political parties must become more than an organization registering voters and fawning over potential winning candidates. They should be aggressively and constantly seeking out voter views, digesting these views into a party credo, and then demanding that candidates be dedicated to fulfilling this credo.

The best jockey in the world still needs a good horse to win and it is our hope that the benefit of Watergate for political parties will be a concerted effort toward "improvement of the political breed."

We think the political parties of Connecticut in particular need a good revitalization. If this weren't true, why is it almost a third of our voters are listed as unaffiliated?



Brookside Meditations (Photo by Floyd Larson)

Max Lerner Comments

Kissinger's Style

LOS ANGELES — Secretary of State Henry Kissinger gets a better press among liberals abroad than in the United States. I suspect this will be his fate in the history books, too. Which may suggest that a prophet is often thrown for a loss on his own turf.

On the plus side of Kissinger's prestige ledger, note the reaction of Latin American diplomats to his meeting with them at the Meico City conference before he set off on his new Middle East mission. Remember that what happens in the Middle East carries more of the world's immediate hopes and fears with it, but that the relation between the two Americas has even greater long-range importance for both.

Mexico City was a success on both sides. The talks were informal and intimate; there was no stiffness, no punctilio, no stalling, polarizing issues and no public grandstand orations as at past conferences. Kissinger got the deep and even affectionate respect of his fellow diplomats.

The basic reason for this is not generally noted, although it says something about the Latin American mind and about the sources of good U.S. diplomacy. The Latin Americans care about words, ideas and personal warmth. They also care about the tangible material results of diplomacy, but the intellectual and emotional elements of diplomatic style outweigh even the hard results. They are the equivalent, in diplomacy, of the embrace.

What they resent more is being taken for granted by their rich, powerful neighbor to the north. Next to that, they resent having someone outside — especially the United States — enter at will into their affairs.

A number of U.S. administrations have managed to

Capital Fare

Andrew Tully

Sexism In Comics

WASHINGTON — We male chauvinist pigs have gotten used to being under siege by women's libbers, but I'm feeling a little better these days, thank you.

Apparently carried away by their success in persuading certain craven males to adopt the prefix Ms. the Movement people have now embarked upon the project of making women and men equal. They have launched a campaign against newspaper comic strips as anti-women, and thus subversive.

As best I can understand the feminists' complaint, comics are un-American because they portray males as strong and smart and females as dumb, docile and subservient to husbands, boy friends and casual male pick-ups. Comic strips are guilty of — you guessed it — sexism, and their creators should be flogged around the fleet and then taken pen in hand and linn the glories of neuterism.

You tell yourself they've got to be kidding, but they're not. And that may sound the knell for Woman's Liberation as the MCP's sadky know it. Any movement that takes what used to be called the "funnies" seriously inevitably will be laughed out of town by rational folks of both sexes. It is the view of the professional feminists that comic strips mirror the nation's mores and troubles and that therefore such art expressions should show only "desirable social and political attitudes." In short, they should be subject to ideological censorship and forced to carry only those messages one sees pasted on walls in Hanoi or Moscow — or Greece, under the benevolent dictatorship of the military.

But this view is not dangerous, merely silly. Comic strips are not everyone's dish of caviar, but their value is that they are not. This is the latest vagary. Nietzsche undoubtedly would rewrite his dictum that "Woman was God's second best idea" and give her first place.

Mary Worth is so sensible she is sickening. Mammy Jorum rules Pappy with an iron hand. Blondie is what passes for the intellectual in the Bumstead family. Little Orphan Annie is an obnoxious little office manager, but she is also a very smart little girl who can handle several male villains at once and occasionally even out-think Daddy Warbucks.

"But the point is, so what? Give or take the aforementioned crusaders, comic strip artists do not set out to save the world or even to influence people. They are not always trying that belly laugh or even that therefore such art expressions should show only "desirable social and political attitudes." In short, they should be subject to ideological censorship and forced to carry only those messages one sees pasted on walls in Hanoi or Moscow — or Greece, under the benevolent dictatorship of the military.

Beginning Monday all students living on School Rd. and riding bus 3 will change to bus 2 both to and from school. The change means there will be only one bus serving children on School Rd. and they will be picked up on one side of the road.

Because the road is narrow, the bus will stop in the middle so that there will be no safety hazard.

Homebound board morning kindergarten students presently taking bus 2, route B, will be arriving home earlier because their bus will have a change in route.

Any parents having questions should call John Eagles, principal, 643-1569.

School Menus
Cafeteria menus to be served to Bolton Elementary and Center School students, March 4-8 are as follows:
Monday: Hamburg on roll



Bruce Biossat

Drilling Techniques Are Hurting Too

WASHINGTON — Even with the most improved methods of extracting techniques imaginable, the proportion of usable resources would — according to research estimates — rise from one to around 45 to 50 percent in existing wells. The proven sources have to be found.

As these reports have indicated in prior times, some very promising estimates of future conventional crude oil reserves have been made. But proving them out is just a matter of getting a big, new batch of drilling permits.

The estimates include a potential added reserve of 90 billion barrels in the Prudhoe Bay area of Alaska's North Slope, where the proven supply is figured at 10 billion. Also included are at least 100 billion barrels in offshore, continental shelf sites, a large share of these in the Atlantic basin, in the already developing Gulf of Mexico.

Easier talked about than done. As an example, a major oil producer has a leasehold on some 32 million acres of the continental shelf off the Grand Banks of Newfoundland. So far it has drilled 15 wells. Every single one has been dry.

There are two hard lessons in this kind of experience. One is that the presumptions which underlie these sometimes gaudy estimates are just the kind of dreamy guesses which in some instances may indeed add lavish new supplies to our reserves if tested out, but likewise may often lead to disappointment.

The other lesson is that present methods of test-drilling are not merely costly but too frequently wasteful.

As outlined in the President's budget for fiscal 1975, the Nixon administration's "new energy policy" makes bare mention of the need for more test drilling and offshore development. The

Bolton \$1,296,493 Asked To Run Schools

DOONNA HOLLAND
646-0375

At a special meeting Thursday the Board of Education unanimously accepted a budget of \$1,296,493 for 1974-75. The figure compares to an adjusted 1973-74 budget of \$1,187,382.

The school board will attend a work session with the Board of Finance March 18 and 19.

In its 1974-75 budget the school board has approved \$35,500 for tennis courts, which — when and if built — will be 50 per cent reimbursable.

The apparent 9.2 per cent increase is reduced by 3.5 per cent if you disregard the one-time expenditure for tennis courts.

Estimated 1974-75 grants total \$347,868, leaving the cost to the town \$948,625.

Raymond Allen, school superintendent, feels that the school board has done a tremendous job and has spent many hours in coming to a very reasonable budget.

Allen said the board met its responsibility and obligation to maintain a quality education program for Bolton children.

He said the board arrived at a budget that is realistic in terms of the town's ability to fund.

School Hours Shift
Effective Monday all Bolton schools will return to the regular time schedule.

Bolton High School classes will begin at 8 a.m. Bolton Elementary and Bolton Center School classes will begin at 9 a.m.

Buses will be picking up and dropping off students about 15 minutes earlier.

Bus Changes
Beginning Monday all students living on School Rd. and riding bus 3 will change to bus 2 both to and from school. The change means there will be only one bus serving children on School Rd. and they will be picked up on one side of the road.

Because the road is narrow, the bus will stop in the middle so that there will be no safety hazard.

Homebound board morning kindergarten students presently taking bus 2, route B, will be arriving home earlier because their bus will have a change in route.

Any parents having questions should call John Eagles, principal, 643-1569.

School Menus
Cafeteria menus to be served to Bolton Elementary and Center School students, March 4-8 are as follows:
Monday: Hamburg on roll

Tolland Selectmen Vote Appropriations

VIVIAN KENNESON

The Board of Selectmen has approved three education appropriations and one for the Housing Authority.

They are \$2,807 for business education to cover an underestimated budget, \$3,488 for industrial arts for an unexpected grant, and \$36,000 for special education to cover tuition not budgeted.

The first two, and \$24,000 of the special education sum, will be reimbursed by state grants, while the remaining \$12,000 will be financed by the Board of Education budget.

The firm of Haskins and Sells, with offices in Hartford, was approved as town auditor for one year at a cost of between \$4,500 and \$4,500.

ADM Resolution
The selectmen Tuesday passed a resolution asking for additional Average Daily Membership aid.

Gov. Thomas Meskill recently proposed a \$5 ADM increase for a total of \$215, while the selectmen are supporting \$300 total. Copies of the resolution were sent to State Rep. Jesse Brainard, State Sen. Thomas Caruthers, and Gov. Meskill.

CALDOR
TIME TO FIX UP YOUR LAWN

Vigoro Rid Crabgrass Preventer
Our Reg. 4.25 Covers 5,000 Sq. Ft.
99% effective on crabgrass every coming up. Safe for lawn grass.

Golden Vigoro Lawn Fertilizer
Our Reg. 8.99 Covers 5,000 Sq. Ft.
99% effective on crabgrass every coming up. Safe for lawn grass.

Deep Green Vigoro Lawn Fertilizer
Our Reg. 15.95 Covers 10,000 Sq. Ft.
Feeds lawn, stops crabgrass before it starts. Fast acting.

2 Lb. Sunflower Wild Bird Seed
Our Reg. 59¢
The favorite of many of our beautiful songbirds.

CALDOR VITAMIN 1-CENT SPECIAL
Buy One Of These At Our Reg. Low Price & Get The 2nd One For One Cent More!

Caldor Daily Caps
Bottle of 100, 1.19
2 For 1.20
Buy the 2nd for 1c more.

Caldor Daily Tabs w/Minerals
Bottle of 100, 1.39
2 For 1.40
Buy the 2nd for 1c more.

Daily Vitamin Formula w/Iron
Bottle of 125, 1.59
2 For 1.50
Buy the 2nd for 1c more.

Caldor Daily Vitamin Formula
Bottle of 255, 2.99
2 For 2.93
Buy the 2nd for 1c more.

VITAMIN HEADQUARTERS
Liggett Parkside
Low Prices

24-Hour Guard-Lite Timer by Paragon
The only timer that operates automatically at irregular intervals. Makes house look occupied. AFTI 500.
Our Reg. 9.88

588

Classified Advertising
The Herald
Call 643-2711
To Place Your Ad.
Read Herald Ads

Black & Decker Finishing Sander
1299 CALDOR PRICED
General purpose sander for fine finish on wood, metal, plastic, etc.

Dual 8 Zoom Movie Projector
8988 CALDOR PRICED
Fast 1.4 zoom lens; rethreading. Forward, reverse, still, instant slow motion.

Norelco 750 Styler Dryer
1170
Two speeds for styling or drying. 750 watts of power. Comb attachment. #HS600

SAVE AN EXTRA 30% Off Our Reg. Low Prices

Sterling Silver Initial Rings
EXAMPLES:
Our Reg. \$23 Sizes To 10
\$16
Our Reg. \$22 Sizes To 12
\$20
Our Reg. \$25 Sizes To 13, Reg. \$29 - \$23
Bright polish, heavy shanks on these personalized rings. Nice gift!

Play Back Roll-A-Way Table Tennis Table
Our Reg. 39.97
Official 5'6" size, 12" fully striped non-glare surfaces. Easy storage, fold and roll.

4 HITS FROM MCA
• New Rick Nelson LP "Windfall"
• "The Sting" Movie Soundtrack featuring
"The Essential" Original Soundtrack
featuring "My Sweet Lady"
• "American Graffiti" — Soundtrack

Series E-98
338

Series E-98
577

SAVE \$40!

Panasonic Compact Stereo Phonograph
Built-in FM/AM stereo radio. Solid state cartridge. Sapphire stylus. Fully automatic changer. Dust cover.
Our Reg. 139.99

\$99

SAVE ON FAMOUS TV and MAJOR APPLIANCES!

Famous Color TV Including Such Names as RCA, Zenith, Magnavox, G.E., Panasonic, and Sony
At Tremendous Savings!

Famous 16" Diagonal Portable Color TV
SAVE \$30!
\$259
Our Reg. 289.70

Popular Make 12 Cu. Ft. Double Door Refrigerator-Freezer
\$168 Gold \$5 Add'l.
Big zero degree freezer, automatic cold control. Auto-defrost refrigerator section.

Popular Make 6 Cu. Ft. Chest Freezer
\$129
Lift out sliding baskets, true zero degree temperature, adjustable control. Up to 218

10 Cu. Ft., Stores Up To 346 lbs. of food \$159
15 Cu. Ft., Stores Up To 515 lbs. of food \$189
20 Cu. Ft., Stores Up To 700 lbs. of food \$219
25 Cu. Ft., Stores Up To 885 lbs. of food \$249

Famous Black & White TV Including Such Names as RCA, Zenith, G.E., Panasonic, Sony, Magnavox, At Tremendous Savings

Famous 12" Diagonal B & W Portable TV
SAVE \$10
\$79
Our Reg. 89.95

Famous 18" Diagonal B & W Portable TV
SAVE \$18!
\$108
Our Reg. 126.70

Famous 19" Diagonal Solid State Color TV
SAVE \$21
\$378.88
Our Reg. 399.95

Famous 19" Diagonal Portable Color TV
SAVE \$50
\$299
Our Reg. 349.70

Famous 17" Diagonal Solid State Color TV
SAVE \$21
\$378.88
Our Reg. 399.95

Special Purchase! Famous Compact Electric Dryer
Our Reg. 99.70
\$78
5 minute cool down for perma-press. See thru door, no venting needed. Plugs into any adequately wired 115V outlet.

Famous 19" Diagonal Solid State Portable TV
SAVE \$11
\$133
Our Reg. 144.70

Red Tag Savings On a Select Group Of Bicycles
EXAMPLS:
10 SPEED, Our Reg. 79.99
\$59
3 SPEED, Our Reg. 69.99
\$45
HI-RISERS, Our Reg. 49.99
\$37
A carefully chosen group of fine bicycles reduced and Red Tagged for Spring. No Rain Checks.

3 WAYS TO CHARGE
AMERICAN EXPRESS
DISCOVER CARD
VISA

SALE: FRI. & SAT.
Mon. thru Fri. 10 a.m. to 9 p.m.
Saturday 9 a.m. to 9 p.m.

Reward For Hearst Kidnapers?

Filled with sympathy and humanitarian concern for the welfare of Patricia Hearst, and sharing in the distress of her family, we are overlooking a basic element in the sad situation. A capital crime has been committed.

Imitators in Georgia were quick to take their cue from the terrorists who had Miss Hearst and kidnaped Reg Murphy, editor of the Atlanta Constitution. The newspaper corporation said, quickly, that it would pay the \$700,000 ransom asked, and Mr. Murphy was released.

Since we are in no way connected with the Hearst newspapers, we think that we can speak our convictions without prejudicing the well being of Miss Hearst.

The Hearst's have had an outpouring of sympathetic messages as well as gifts of money, food, and aid in distribution of food which is being exported from them, under threat of injury to their daughter. The matter is very much in the public mind.

One thing, it is high time that a very substantial reward was raised and offered for the arrest and conviction of these criminals.

Raising ransoms only excites the greed and hope for notoriety in which these criminals seem to wallow.

paid to those who can help to bring kidnapers to the punishment which they deserve. The depth of public opinion would create it. We might weigh the loathing which some of the poor have expressed for accepting funds from the Hearst crime.

It would be presumptuous for the Herald to take on the task of raising such a fund. It should be done by large metropolitan publications.

A board of trustees could be established to administer and pay rewards to those who give effective information. By-laws should insure that no money, even for expenses, should go to any trustee.

We cannot allow ourselves to be victimized by this sort of action. Humanitarian motives and concern for victims is all well and good, but they do not bring well-deserved punishment to one criminal.

Last year the Ford Motor Company paid over a million dollars in health supplies, including ambulances, to Argentine terrorists as insurance against further kidnappings of their executives. Another one has been kidnaped this year.

At a banquet for John Marshall in 1798 the toast was given, "Millions for defense, not one per cent for tribute." It referred to a bribe solicitation by an agent of France.

Are we lesser men than we were in 1798? We are acting that way.

In addition to sympathy it is time for indignation and calculated rage.

Manchester Evening Herald

Founded Oct. 1, 1881

Published by Manchester Publishing Co., Herald Square, Manchester, Conn. 06040, telephone 643-2711 (AC 203).

Published every evening except Sundays and holidays. Entered at the Manchester, Conn., Post Office as Second Class Mail Matter.

Burl L. Lyons, Publisher

Subscribers who fail to receive their newspaper by carrier daily before 9:30 p.m. should telephone the circulation department, 647-9946.

Member Audit Bureau of Circulation

The Manchester Publishing Co. assumes no financial responsibility for typographical errors appearing in advertisements and other reading matter in The Manchester Evening Herald.

Display advertising closing hours, three full days prior to publication. Deadline for Herald want ads, 12 noon prior to day of publication; 12 noon Friday for publication Saturday and Monday.

Subscription Rates
Payable in Advance
One Month, Single Copy \$3.25
By Carrier, Weekly 15¢
One Year \$39.00
Six Months \$19.50
Three Months \$9.75

MARR

Lutz-McArdle

Kimileen McArdle and Paul Edward Lutz, both of Manchester, exchanged wedding vows Feb. 21 at Emanuel Lutheran Church, Manchester.



Mrs. Paul E. Lutz

The Rev. C. Henry Anderson of Emanuel Lutheran Church officiated at the double-ring, candlelight ceremony. Richard Matteson of Manchester was organist.

The bride, given in marriage by her father, wore a gown of imported organza and tulle lace, styled with fitted lace bodice, square neckline, Bishop sleeves and attached chapel train.

Mrs. Ruth Shea Will Address Catholic Ladies

Mrs. Ruth Watkins Shea will be guest speaker for the Catholic Ladies Assembly, Catholic Ladies of Columbus Tuesday at 7:30 p.m. in the conference room at Watkins Brothers, Inc.

There will also be an open discussion period. Mrs. Shea is a graduate of Mt. Holyoke College and of the New York School of Interior Decoration.

Dotchin, Sara Lynn, daughter of Raymond P. and Margaret B. Dotchin of Andover Rd., Hebron. She was born Jan. 18 at Hartford Hospital.

Mann, Stacy Noelle, daughter of E. Thomas and Barbara Smith Mann of 132 Campfield Rd. She was born Feb. 25 at Manchester Memorial Hospital.

Lessard, Patricia Alyson, daughter of William and Estella Shedd Lessard of 39 Laurel St. She was born Feb. 28 at Manchester Memorial Hospital.

College Notes

Pamela Welch, daughter of Mr. and Mrs. Alan P. Welch, is a member of the 1973-74 women's basketball team at Bates College, Lewiston, Maine.

Good look this spring. Team soft corduroy jeans with a plain or printed blouse and tie the blouse ends in a knot above the waist for a fresh country look.

Woman's View

By Gay Pauley UPI Women's Editor

NEW YORK (UPI) — At first, the music critics took note of Eve Queler as a man's world—a conductor. Some commented on her handsome legs and bronzed good looks.

But it wasn't long until they wrote critiques strictly of her ability to lead opera-orchestra groups and stopped mentioning her sex. "The novelty," she said, "is gone."

All of which is the way Maestro Queler wants things, although she's quite aware that she is helping to break ground for other women conductors.

Mother of Two Mrs. Queler, wife of attorney Stanley Queler and mother of two teen-agers, once said she might get more engagements if she were a man.

Even so, her first opera "La Boheme" in 1967 was sung on the stage of New York's Public School 44.

Mr. Lutz is serving in the U.S. Army and is stationed in home of the bride's parents, Washington, D.C.

dress and one critic said my arms worried her.

She's usually in a subdued burgundy or black, a simple dress or evening-type pantsuit. She studied the French horn and piano at New York's High School of Music and Art.

It was at City University she met her future husband — "he was graduating and I was a freshman still wearing braces on my teeth," she recalled.

Busy Since Childhood The women's liberation movement has helped her to the extent of "making the public aware," she said.

The kindergarten portion of the program will take place in the school cafeteria. Mrs. Carolyn DeBoer, language clinician, will explain pre-school screening.

Thomas Russo, home and school coordinator, will present a program highlighting the extra-curricular activities and present slides of the school facilities.

Both programs will be followed by a discussion period.

Youthful Champion

Young Matthew Corey, 10, son of Mr. and Mrs. Frederick Corey of 181 Center St., admires well-deserved trophy he received in the Connecticut Scholastic Chess Championship Tournament.

U. N. Flags Flags of member countries at the United Nations headquarters in New York fly in alphabetical order at an equal height in front of the 39-story Secretariat.

Attention Modelers! THE HOBBY CORNER Ray's Tackle Shop - 307 East Center St., Manchester

Theater & Travel Ideas



A revolving restaurant tops the 25-story professional building at the Ala Moana shopping center in Honolulu, Hawaii.

Special \$205.00 per person Hotel Racquet Club, San Juan, Puerto Rico April 4 to 7, 1974

J. Garman, Clothiers 887 Main Street in downtown Manchester

PrincessLand Delta Jetway Special FREEPORT GRAND BAHAMA ISLAND - 8 Days-7 Nights

LOHHA KOMO MAI MALAHINI HAWAII 872-8316 ARGOSY TRAVEL

Energy Crisis Or Not, Hawaii Loves Visitors

Hawaii has, for the most part, surmounted the energy crisis as it affects tourists, and the islands are enjoying an influx of visitors who come to view this Pacific paradise.

These tidbits of information were provided by fellow-passengers aboard the Finnish cruise ship SS Bore III who had visited Leningrad before.

Black Forest Band To Play In U.S.

The colorful 21-piece Altburg Band is coming from Germany's Black Forest in an exclusive 1974 USA visit to head the list of daily music at this year's German Alps Festival.

1974 Is Festival Year In Norway

A winter festival at Narvik, beyond the Arctic Circle, takes place during the week of March 16-24.

The Troll's Tongue in Norway's Fjord Country is a startling sight, overlooking Lake Ringedal near the Hardanger fjord.

Travel Personalities

Mrs. Margaret W. Wales Born and raised in Manchester and the daughter of Mr. and Mrs. Lester H. Walcott.

Following graduation from Manchester High School, Mrs. Wales received top recognition from the Hartford Airline Personnel School for her achievements in ticketing, tariffs and general agency performance.

Appearances in Pennsylvania, Connecticut, Maryland and Washington, D.C. The band, coming here in cooperation with the German organization, Schwaben International, is attired in the original Black Forest red and black costume.

The Artwheel LADIES DRESS SHOP 880 ASYLUM AVENUE HARTFORD 06105

SWIM SUIT you're in good shape and good fashion...

CASH in on the CLUTTER



Want Ads Get The Job Done! 643-2711 A friendly and knowledgeable Ad-Writer will be happy to help you word your ad.

Country Equire ROUTE 83 BELLINGTON "SOPHISTICATED DINING AT MODERATE PRICES"

Manchester Evening Herald

M A R

1



Herald Photo by Tuttle

Stars of the Future at East Catholic High
Winners of 19 of 20 starts during the 1973-74 basketball season was East Catholic High's jayvee squad. Members were, front, Sean Thompson, Rob Smith, Joe Stamp, Keith Jones, Peter Thompson, Middle, Bill Poletti,

Pistons Fail to Fire Against Milwaukee

MILWAUKEE, Wis. (UPI)—The Detroit Pistons came to Milwaukee one day early and tried to get into the Milwaukee arena to see the Milwaukee Bucks play the Los Angeles Lakers Wednesday night.
A guard at one of the doors wouldn't let them in. But the Pistons finally got into the arena Thursday night, although they probably wished that some guard was on duty.
The Bucks crushed the Pistons 118-90 and Detroit Coach Ray Scott kept the locker room closed for almost 25 minutes afterwards.
"Let's just say we had some things to talk over," Scott said. "There wasn't anything good we did tonight, so we obviously talked about bad things."
Someone asked him about his team's troubles getting into the arena the night before.
"We didn't make it here tonight either, did we?" he replied.
The Bucks took one of the best teams in basketball apart at the seams from the very start.
Detroit jumped off to a 6-2 lead, but Milwaukee held the Pistons to five points in the last 10 minutes of the quarter as the Bucks built a 26-11 lead.
From then on it was all downhill as nobody could do anything right for the Pistons. Bob Lanier, averaging 22.8 points a game, finished with only three. Dave Bing was 10 points under his average with only eight points.
And it was Milwaukee defense that did the job — and a scathing fast break that broke the game open in the early going.
The Bucks trapped Detroit in the corners with two men time and again and the Pistons just kept throwing the ball away. They had 11 turnovers in the first quarter alone.
"Defense seemed to upset them and take them out of their rhythm," Bucks Coach Larry Costello said. "It had a demoralizing effect on Detroit."
But the Bucks also had plenty of offense, including an outstanding performance from Oscar Robertson who appeared to be back coming back after missing 11 games during January.
Robertson had 15 points and four assists, but he led the Bucks offense and played fine defense.
"His defense was very encouraging seeing Oscar play that way," Costello said. "He gave us the kind of leadership only he can."

WANTED
Clean, Late Model, USED CARS
Top Prices Paid For All Makes
CARTER CHEVROLET CO., INC.
1233 Main Street
Phone 648-6484

DON'T MISS
QUILTED
NYLON JACKETS
OUR
\$9.00
SM. - MED.
LG.
\$15.00

PEA COATS
\$15.00
REG. \$22.00
Size 12 to 20 Only

FIGURE SKATES
Sat. Only
\$8.00
Most Winter Wear
ON SALE
Come In And Save
FARR'S
2 Main St.
Open Daily To 9
643-7111

THE TROPHY SHOP
award specialists
Vernon Circle, Near Rizzo's
PLAQUES SILVERWARE
PEWTER TROPHIES
RIBBONS MEDALS
Engraving Done on Premises!
Discounts on Highest Quality TROPHIES
PHONE 875-1686 ANYTIME
OPEN
Mon. thru Fri. 1 P.M. - 8 P.M.
Thurs. 'til 9 P.M. - Sat. 9:30 A.M. - 5 P.M.

Providence Underrated, Advantage in Tourney

NEW YORK (UPI) — For a team with a 24-3 record, Providence Coach Dave Gavitt thinks his 13th ranked Friars "are a little underrated."
But Gavitt sees an advantage in the ratings in relation to the upcoming NCAA tournament to which his club was invited Thursday along with eight other independent teams.
"Being a little bit underrated might work to our advantage," said Gavitt shortly before the Friars went out and celebrated their NCAA invitation by whipping Canisius 97-69. "But we have two unusual kids."

16 Spots Remain
With all nine at-large bids to the NCAA tourney extended and accepted, only 16 spots remain and all 16 are reserved for conference champions.

St. John's, Manhattan, Massachusetts and Hawaii were the first four teams invited to play in the National Invitation Tournament at New York.
Twentieth ranked Louisville moved to within one victory of clinching the Missouri Valley title and an automatic NCAA bid Thursday night while San Francisco blew a chance for reaching the West Coast Athletic crown.

NIT Misses Prize Catch
The Bucks' trapped Detroit in the corners with two men time and again and the Pistons just kept throwing the ball away. They had 11 turnovers in the first quarter alone.

Cold Shoulder Given Club With 24-1 Mark

NEW YORK (UPI) — The National Invitation Tournament landed one prize catch Thursday and apparently scored away another in a 24-1 record — for being too puny.
St. John's, which has played brilliantly the last six weeks in knocking off 11 straight opponents, surprised a probable bid for the NCAA National Tournament to participate in its 22nd NIT.
Meanwhile, the University of Maryland-Eastern Shore (24-1), which won't be receiving a bid from the NIT, was more or less given the cold shoulder.
"Instead, Manhattan (16-8), Hawaii (17-7) and Massachusetts (20-4) joined the Redmen as the first four schools named to the 16-team NIT."
UMES, which joined the NCAA's Division I this season, has until today to answer an invitation for the NAIA Small College Tournament and must appear or take the chance of being left out in the cold as far as post-season competition goes.
"Feel it's kind of disgusting," the Hawks' coach John Bates said of his team's snub. "It's not fair, but we've got to live with it. They told us we were under consideration last year when we were

Six of Top 20 Teams In NCAA Tournament

KANSAS CITY, Mo. (UPI) — Six teams ranked in the top 20 were picked Thursday along with three others, to fill at-large berths in the NCAA basketball tournament.
Second-ranked Notre Dame (23-1) and No. 7 Marquette (23) headed the field of independents and both will compete in the Midwest Regional at Indiana State in Terre Haute, Ind.
Notre Dame will meet the Ohio Valley Conference champion and Marquette will play the Mid-American Conference champion.
First-round winners will advance to the regional tournaments March 14 and 16.
The first round pairings (all games March 9):
EAST—Providence (23-3) vs. Penn. Ivy League champion at St. John's (N.Y.); Pittsburgh (22-3) vs. Middle Atlantic Conference champion at West Virginia, Morgantown, W. Va.; South Carolina (20-4) vs. Southern Conference champion at the Palestra, Philadelphia.
MIDWEST—Notre Dame (23-1) vs. Ohio Valley Conference champion and Marquette (22-3) vs. Mid-American Conference champion at Indiana State, Terre Haute, Ind.
SOUTHWEST—Oregon (20-4) vs. Syracuse (18-6) and Creighton (21-5) vs. Southwest Conference champion at North Texas State, Denton, Tex.
WEST—Dayton (17-7) vs. Pacific Coast Athletic Association champion and Big Sky Conference champion vs. Western Athletic Conference champion at Idaho State, Pocatello, Idaho.

UCONNS Still in Tourney Picture
Athletic Director Peter A. Tassinari, chairman of the NIT Selection Committee, stated Thursday his committee is well aware of Connecticut's victory over Boston College Thursday and the Huskies defeated UMass.
Reached by telephone at his office in New York, Fordham

Herald Angle
By Earl Yost
Sports Editor

Notes from the Little Black Book

Saturday's home-basketball finale at Storrs which features UConn and Boston University will be telecast by Channel 3 starting at 2 o'clock. Coach Dee Rowe's club, which has been providing area fans with a lot of excitement, averaged four of the seven defeats suffered in return engagements. A UConn victory over the Terriers would be No. 15, a figure not reached since the late Hugh Green and George Wigton coached during the 1952-53 season. With the Manchester State Bank children's ski races canceled, the next promotion will be a fishing derby and clinic in the spring. The \$15,500 Spring Sizzler stock car race at Stafford Springs on April 7 has been sanctioned by NASCAR. Promoter Jack Arute expects at least 100 entries for the 80-lap race which will be limited to 33 starters. Early entrants include Richie Evans and Jerry Cook... For the first time ever the annual pre-season football game at Yale Bowl featuring the New York Giants of the NFL will be staged on a Saturday afternoon. The Giants will face the New York Jets on Aug. 17, one day earlier than originally planned. Tickets are now on sale for \$7.50 each. The game will fall on one of the dates of the second annual Greater Hartford, Sammy Davis Jr. Golf Tournament at the Westfield Country Club. The latter will wind up on Sunday, Aug. 18. Joe Morrone, UConn soccer coach, will head up the Connecticut Soccer team in August at Choate School in Wallingford. One of his assistants will be Jim Dyer, varsity coach at Manchester Community College. There is so much to do in the area that the area has offered. Middletown Park Department will sponsor the Connecticut AAU Marathon Sunday starting at noon at Wesleyan University. The course is on roads in Middletown and Middlefield and is just over 13 miles long. The course is covered twice to make up the 16 miles, 385 yards.

Summer Game Sold Out

Don't plan to take in the Hall of Fame baseball game at Cooperstown, N.Y., on Aug. 12 between the White Sox and Braves unless you have a ticket. Once again the game is a complete sellout. The pre-game ceremonies, however, are open to the public at which time Mickey Mantle, Willie Ford and Cool Papa Bell will be inducted into the shrine along with Beans Reardon. The St. Louis Chapter of Baseball Writers received a slap on the face when it received a letter from an agent of several baseball players tabbed to be honored which said each was to receive \$1,500 personal appearance fees, plus round-trip first class air transportation for two, plus meal and walking-around money. The dinner was held minus the agent's clients... State Board of Approved Baseball Umpires have agreed to work spring schoolboy games for \$25. A new two-year contract is now being drawn up for CIAC approval for the 1975-76 seasons... When mention was made in this column earlier this week of that memorable Eastern League basketball game between Manchester and Wallingford 25 years ago at the State Armory, it stirred the memory of Leo Diana, now Diana coached the East Side Panthers basketball team in the prelude that night against St. Bridget, coached by Ray Blanco, for the Town Junior 12. Diana is the current acting principal at Nathan Hale School and secretary of the Manchester Chapter of Baseball Umpires. Bianco, too, is a baseball umpire, now residing in California where he manages an insurance office. Mount Snow will note his 20th anniversary March 4. A gala weekend is planned at the Vermont ski resort. Hugh Clark will take over as business manager of the Ellington Ridge Country Club when activity starts shortly for the 1974 season.

Palmer in Great Recovery

ORLANDO, Fla. (UPI) — Jack Ewing thought a fever might knock him out of play and Arnold Palmer ran into a triple bogey headache on the first hole.
But Ewing, a 29-year-old Californian, got his first hole-in-one Thursday in the \$150,000 Citrus Open to card a 67 and go into today's second round tied for the lead.
And Palmer, who got "madder 'n hell," fought back from an opening disaster with a pair of eagles, picking up eight strokes on par in just 10 holes, to finish one stroke behind the leaders and serve notice he can still mull up a charge.
"I missed the cut here last year and it looked like I was going to do it again — on the first hole," said the bespectacled Palmer, who hasn't won a PGA tournament since the Bob Hope 13 months ago.
Ewing, one of three who hit holes-in-one on the 6,929-yard layout at Rio Pinar Country Club Thursday, said, "I didn't think I'd ever get one but today I finally made it. It hit and hung on the lip before it finally dropped in."

Gordie Howe Gets Better With Age

NEW YORK (UPI) — Gordie Howe's wife says her husband is "like fine wine — he gets better with age, as a hockey player and as a husband."
And on a line with his son Mark, it's becoming easy for Howe to pile up the assists. The 45-year-old Howe, skating as smooth as a 1929 LaFite Rothschild, set up his 18-year-old son on Sunday night in Thursday night and the flashy youngster converted for the Houston Astros in a 9-4 World Hockey Association victory over the Chicago Cougars.
On two of the three goals, the Aeros were a man short.
"Better him than me," said Mark's proud father, after the West Division leading Aeros clinched up their 20th victory, high in the NHL. "I've had my share. Now it's Mark's turn."
The elder Howe, who also had a fourth assist, leads the league in scoring with 28 goals and 60 assists — 88 points in 61 games.
"His so-called 'big game' comes out of his claims," said Gordie's wife, Coleen, who was in Chicago on business. "But I know he credits his league-leading scoring pace to playing with his sons. He really enjoys what he's doing this season and he's in really great shape."

Big Month Ahead for NFL

MIAMI BEACH, Fla. (UPI) — It may be off-season for the National Football League, but the next two months will be as important as any in the regular season.
The league owners and players begin contract negotiations next month and NFL Commissioner Pete Rozelle will be the third party to the negotiations and with his main function will be to serve as "an escape valve."

Mets and Reds Seek Centerfielders

NEW YORK (UPI) — Baseball's annual pre-season position juggling began in earnest Thursday with centerfielder the prime question spot for the National League division champion New York Mets and Cincinnati Reds.
The Mets, who went with weak-hitting Don Hahn and the now-retired Willie Mays in center for most of last season, are experimenting with regular leftfielder Cleo Jones in the middle garden. Meanwhile, Reds' Manager Sparky Anderson, having traded off Bobby Tolan, has his regular centerfielder for the last five seasons, has decided to give newly-acquired Merv Rettenmund the first shot at the job.
"Rettenmund, who was a surprise acquisition from the Baltimore Orioles last winter inasmuch as the Reds gave up pitcher Ross Grimsley from an already 'only fair' pitching staff, is the early choice for Tolan's spot.
"I want to play Rettenmund every day in an A or B game," said Anderson. "And if he doesn't win the position, I'll platoon him with Ken Griffey. Ken has tremendous speed and I want him to use it." Griffey batted .327 at Indianapolis last year and stole 48 bases.
Two other centerfielders don't expect to have too much problems in landing a starting role with their new clubs.
Willie Davis, acquired in the most spectacular trade of the off-season from Los Angeles, joined his new Montreal Expo teammates and promptly announced, "I'm looking forward to the best season of my career." Davis, you may remember, was acquired for outspoken relief ace Mike Ramoth.



450th Goal for Boston's Leading Scorer
Elated Phil Esposito of Bruins Raises Stick as Puck Rolls In

Brooks Ties NHL Record, Pair of Goals for Esposito

NEW YORK (UPI) — Sometimes, the delivery is late.
Goalie Ross Brooks spent 10 years in the minors and finally had to resort to the minors in order to reach the majors.
Brooks, at 34 a candidate for rookie of the year in the National Hockey League, tied a 44-year-old National Hockey League record Thursday night when the Boston Bruins beat the Detroit Red Wings, 8-1. For Brooks, it was his 14th consecutive victory in the Bruins' netting system.
But the road to stardom was tortuous. In 1970, Brooks was released by the Providence Reds of the American Hockey League as an over-the-hill fourth liner. He was then picked up by the NHL teams and their affiliates and finally landed a job with the Oklahoma City Blazers.
The Bruins brought him back to the AHL with his Boston Braves farm team and finally gave Brooks the big break last season as a substitute netminder. He performed remarkably well with an 11-2-3 record, including the playoffs.
The Detroit victory "was not one of my tougher efforts," Brooks said after the game. "There wasn't a heck of a lot to do back there. Anyone could have played goal tonight."
Phil Esposito led the Boston offense with his 60th and 61st career goals, giving him a total of 53 for the season. Terry O'Reilly also scored two Bruin goals and scored two goals and assisted on the other Los Angeles marker as the Kings climbed to within one point of fourth place Atlanta in the NHL West. Bob Leiter scored Atlanta's lone goal.

Palmer in Great Recovery

Hole-in-One Key to Lead

Gordie Howe Gets Better With Age

Big Month Ahead for NFL

Wrestling Sectionals Tomorrow at Arena

By Len Auster
Coming up Saturday at Manchester High's Arena is the Eighth District Sectional Wrestling Tournament. Eleven teams are entered with 13 grapplers vying for positions in the CIAC State Tournament March 9 at Wilton High.
Besides the host Manchester High team are entrants from East Catholic, East Hartford, Glastonbury, Killingly, Bacon Academy, Penney, RHAM, Windham, Norwich Free Academy and Plainfield.
Preliminary bouts begin at 10:30 a.m. and will continue without stop until the championship bouts which are slated to begin at 8:30 p.m. Admission is \$2 for adults and \$1 for students and the ticket is good all day regardless of when it was purchased. Proceeds will be used to pay for operating costs and to support future CIAC activities.
The 13 teams are divided into four weight class which will qualify for the State tournament, with the fourth place finisher being the alternate. Matmen compete on an individual basis, but a team title will also be determined at the sectional. Among the favorites for the team crown are Manchester, Penney, which holds a decision over the Indians in dual meet competition; Glastonbury and Killingly.
Coach Thomas Corbett of East Catholic and Manchester's mentor, Bob Albrito, have entered some top flight combatants. East's Steve Turgeon, with an 8-1 seasonal mark, is second-seeded in the 119-pound class while teammate Bill Leahy is seeded fourth in the 167-pound division with his 4-3-3 record.
Manchester has three grapplers who are top-ranked in their weight division. Co-Captain Mickey Miller is top the 112-pound class with an aggregate 13-3 record; unbeaten 13-0 junior Skip Odell is seeded first in the 138-pound division; and Co-Captain Mike Voland leads his 132-pound fight with an 11-4 record.
Other highly regarded Indian matmen are Rick Letts (second-seeded in the 165-pound division with a 13-1 record); Ed Machuga is third-ranked in the 166-pound class with a 10-6 record; and the Snuffer brothers, Neil and Lee, are seeded third in their respective 98 and 119-pound classes. Neil compiled a 7-7 win-loss record while Lee finished dual meet competition 11-4.
Losers in first round action are eliminated from further competition. Those vanquished in the second round drop down to a "wrestle back" where they will battle for third and fourth place finishes. It'll take four straight victories to become an individual champion and someone dying that could face five opponents before the long day is completed.
Site director is Jack Early. Refreshments for competitors and fans will be sold in the school cafeteria by the Manchester Booster Club.

Nails Down Berth At Ice Palace

MIAMI (UPI) — Unseeded Cliff Drysdale has nailed down a semifinal berth in the \$50,000 Saga Bay Tennis Classic.
The South African easily defeated France's Patrick Pringley in straight sets Thursday night, 6-3, 6-3.

Sample in Court

PHILADELPHIA (UPI) — Former pro football star John Sample is scheduled for a federal court hearing today on charges he violated his parole on charges of cashing stolen government checks.
Sample, 36, a former player with the Baltimore Colts and New York Jets, was ordered jailed late Wednesday by U.S. District Judge Daniel H. Huylett. The judge's order came after a hearing in which a government attorney charged that Sample began "sneaking" money out of the U.S. Treasury checks shortly after his probation started.

Jobs For Happy MOONLIGHTING

SECURITY POLICEMEN AIRCRAFT SPEC. LOADMASTER MACHINIST PLUMBER FIREFIGHTER ACFT SYS REPAIR VEHICLE MECHANIC ELECTRONICS TECH COMMUNICATIONS
Stay At Home and Serve With Your Local AIR FORCE RESERVE. (AN EQUAL OPPORTUNITY EMPLOYER)
WOMEN AND MEN VOCATIONAL TRAINING - NO EXPERIENCE NECESSARY
CALL COLLECT
413 557-3738
WESTOVER AFB, MASS.

CEILINGS
Bernard Lozier, Inc.
Repairs and Replacements
Phone 649-4484

ENERGY HINTS
Travel on mass and Save
COURTESY OF
SENTRY
Real Estate Services
Tel. 289-4331

Scene From Here

By Sol R. Cohen



Crestfield Accredited

State Comptroller Nathan G. Agostinelli was endorsed Wednesday night by the West Haven Republican Town Committee for re-election to his present post, "or to any other state or national office for which he chooses to run."

The ordinance replaces one adopted Jan. 15 and since proven invalid — because of errors in the maps used for surveys and appraisals. New maps were used for the 220.56 acre parcel outlined in the new ordinance.

State Comptroller Nathan G. Agostinelli was endorsed Wednesday night by the West Haven Republican Town Committee for re-election to his present post, "or to any other state or national office for which he chooses to run."

The ordinance replaces one adopted Jan. 15 and since proven invalid — because of errors in the maps used for surveys and appraisals. New maps were used for the 220.56 acre parcel outlined in the new ordinance.



South Windsor

Wide Use of Schools Urged on Town Officials

JUDY KUEHNEL, Correspondent 644-1364

The feasibility of adopting a community school concept in South Windsor was presented to town officials Wednesday night in what is seen as the first step toward greater utilization of municipal buildings.

In a one-hour presentation before various boards and committees, Dr. Roland Frank, of the Mot Foundation in Flint, Mich. discussed community involvement — or lack of it — in the country today.

The Mot Foundation, an offshoot of General Motors, has dedicated itself to educating communities in the concept of community school.

Dr. Frank cited "duplication of efforts" on the part of YMCA's, Park and Recreation Department, and school athletic programs, and said communities should strive for the "lowest common denominator."

IOH Gets Police Union Gift

Officer James Sweeney (left), president of the Manchester Police Union, and Detective Vito Perrone present a check for \$250 to Mary Beth Tucker, president of the Instructors of the Handicapped (IOH) program.

The foundation's contention is that municipalities often fail to utilize their structures to the best advantage of children, elderly citizens, drop-outs, and others interested in becoming involved in programs.

Now is the time for homeowners in the northeastern United States to seek out and destroy gypsy moth egg masses.

Some Connecticut towns are supplying young trees to homeowners, to replace those destroyed by gypsy moths.

Rockville Hospital Notes

Admitted Thursday: Ivan Ackerman, Hamden; Mary Blunk, Campbell Ave., Vernon; Dorothy Casella, Washington St., Vernon; Rodney Eitelman, Merline Rd., Vernon; Mary Hockenberg, Ellington; Ethel Minor, South St., Rockville; Augusta McKinney, Sunrise Dr., Rockville; Judith Masek, Phoenix St., Vernon; Kevin Morgan, Oak St., Manchester; Eleanor Stead, Dobson Rd., Vernon.

Now is Time to Look For Gypsy Moth Eggs

Now is the time for homeowners in the northeastern United States to seek out and destroy gypsy moth egg masses.

Rep. Grasso Leads Poll

HARTFORD (UPI) — Rep. Ella T. Grasso, D-Conn., has picked up 47.5 per cent of the votes in a State Labor Council gubernatorial preference poll.

Chaminade Lists Program

A program of music performed by voice and instrument will be performed by members and guests of Chaminade Musical Club Monday at 8 p.m. in the Federation Room of Center Congregational Church.

Veeder Industries

On February 25, 1974, the directors declared a quarterly dividend of 43 cents a share, payable March 15, 1974.

INDEX

NOTES AND FOUND 1-2
Parasites 1
Announcements 1
Entertainment 4
Real Estate 1
FINANCIAL 4
Bonds-Stocks-Mortgages 4
Personal 4
Insurance 10

ADVERTISING RATES

1 day... \$8.00 per day
3 days... \$24.00 per day
7 days... \$56.00 per day
15 days... \$98.00 per day
30 days... \$196.00 per day
Happy Ads... \$1.50 each

BUYING SILVER COINS

1964 and earlier, paying \$3 for every dollar. With up to 643-6973

EXPERIENCED INCOME TAX PREPARATION

Dan Mosler 643-5225

ADVERTISING DEADLINE

12:00 noon the day before publication

FINANCIAL

Bonds-Stocks-Mortgages 8

EMPLOYMENT

Help Wanted 13

NOTICES

Lost and Found 1

HELP WANTED

13

HELP WANTED

13

HELP WANTED

13

CHENEY BROTHERS

Full time openings in the following positions:
Weavers Warp Knotters
Loom Fixers General Workers

SALES CLERK

To head Medicine Department. Some experience necessary.

LIGGETT DRUG

Manchester Parkside

FIRST CLASS SHEET METAL MECHANICS & ASSEMBLERS

PRESSURE BLAST MFG. CO., INC.

MURKIN MAN

Part-time work. Good pay.

NURSES AIDE

Part-time to full-time. Excellent wages and benefits.

HAPPY ADS

Someone may have sent you a happy ad!

HAPPY ADS

Someone may have sent you a happy ad!

HAPPY ADS

Someone may have sent you a happy ad!

HAPPY ADS

Someone may have sent you a happy ad!

HOUSE OF THE WEEK

Our last New England Colonial at this price, spacious center entrance floor plan, eight rooms, 2 1/2 baths, family room with fireplace, connecting doors from family room to living room, large formal dining room, eat-in kitchen, with appliances, two-car garage and so much more.

AMEDY REALTY

875-8283
PROFESSIONAL SERVICE 7 DAYS A WEEK

WILLYS ST.

Attractive stone and frame 8-room Colonial, 2 1/2 baths, 2-car garage.

WARREN E. HOWLAND

555 Main Street, Realtor 643-7108

SAVINGS BANK OF MANCHESTER

As Little as 5% Down
Up to 30 Years to Repay

MANCHESTER

Just starting a business? We have it. 7-room Colonial center town, eat-in kitchen, paneled floor. Please call for details.

HEBRON

Charming FOUR BEDROOM Colonial. Formal dining room, large kitchen, fireplace, 1 1/2 acre, garage, immaculate. \$43,500.

MANCHESTER

Just starting a business? We have it. 7-room Colonial center town, eat-in kitchen, paneled floor. Please call for details.

HEBRON

Charming FOUR BEDROOM Colonial. Formal dining room, large kitchen, fireplace, 1 1/2 acre, garage, immaculate. \$43,500.

MANCHESTER

Just starting a business? We have it. 7-room Colonial center town, eat-in kitchen, paneled floor. Please call for details.

HEBRON

Charming FOUR BEDROOM Colonial. Formal dining room, large kitchen, fireplace, 1 1/2 acre, garage, immaculate. \$43,500.

MANCHESTER

Two family, modern kitchen, ceramic tile baths, aluminum siding, 2-car garage, excellent location. Call: Warren E. Howland, Realtor, 643-6883.

MANCHESTER

Two family, modern kitchen, ceramic tile baths, aluminum siding, 2-car garage, excellent location. Call: Warren E. Howland, Realtor, 643-6883.

MANCHESTER

Two family, modern kitchen, ceramic tile baths, aluminum siding, 2-car garage, excellent location. Call: Warren E. Howland, Realtor, 643-6883.

MANCHESTER

Two family, modern kitchen, ceramic tile baths, aluminum siding, 2-car garage, excellent location. Call: Warren E. Howland, Realtor, 643-6883.

MANCHESTER

Two family, modern kitchen, ceramic tile baths, aluminum siding, 2-car garage, excellent location. Call: Warren E. Howland, Realtor, 643-6883.

MANCHESTER

Two family, modern kitchen, ceramic tile baths, aluminum siding, 2-car garage, excellent location. Call: Warren E. Howland, Realtor, 643-6883.

MANCHESTER

Two family, modern kitchen, ceramic tile baths, aluminum siding, 2-car garage, excellent location. Call: Warren E. Howland, Realtor, 643-6883.

MANCHESTER

Two family, modern kitchen, ceramic tile baths, aluminum siding, 2-car garage, excellent location. Call: Warren E. Howland, Realtor, 643-6883.

MANCHESTER

Two family, modern kitchen, ceramic tile baths, aluminum siding, 2-car garage, excellent location. Call: Warren E. Howland, Realtor, 643-6883.

MANCHESTER

Two family, modern kitchen, ceramic tile baths, aluminum siding, 2-car garage, excellent location. Call: Warren E. Howland, Realtor, 643-6883.

MANCHESTER

Two family, modern kitchen, ceramic tile baths, aluminum siding, 2-car garage, excellent location. Call: Warren E. Howland, Realtor, 643-6883.

'Tis Spring Time at your Woodland Garden

Shake off those winter blahs and blues, head for Woodland Gardens — and you'll be sunny and cheerful — and ready to bloom like we are...

GERANIUMS

All colors! 59¢ each 3 for \$1.49

NO BIRDIE

We Have The True SHAMROCKS (Seed From Ireland)

WOODLAND GARDENS

168 Woodland Street in Manchester Phone 643-8474

CARTER'S - CELEBRATING GREAT BOYS ON EVERY USED CAR IN STOCK.

73 nova \$2795	71 nova \$2045	70 cadillac \$2195
72 pinto \$2450	71 chevelle \$2395	73 chevelle \$2895
73 corvair \$2695	73 olds \$3095	71 mustang \$1995
70 mustang \$1775	72 monte carlo \$3095	70 corvair \$1795
72 mustang \$2950	72 ford \$2495	69 mustang \$1595
68 pontiac \$1545	71 plymouth \$2095	72 mustang \$2775

CHEVROLET CO., INC.

1220 MAIN ST. 646-9484

MANCHESTER

Just starting a business? We have it. 7-room Colonial center town, eat-in kitchen, paneled floor. Please call for details.

HEBRON

Charming FOUR BEDROOM Colonial. Formal dining room, large kitchen, fireplace, 1 1/2 acre, garage, immaculate. \$43,500.

MANCHESTER

Just starting a business? We have it. 7-room Colonial center town, eat-in kitchen, paneled floor. Please call for details.

HEBRON

Charming FOUR BEDROOM Colonial. Formal dining room, large kitchen, fireplace, 1 1/2 acre, garage, immaculate. \$43,500.

WHEN YOU THINK REAL ESTATE THINK BLANCHARD & ROSSETTO

\$20,900 — NEW LISTING! Coventry, excellent starter home. Fou SOLD lanch with fireplace, large enclosed porch.

MANCHESTER

Just starting a business? We have it. 7-room Colonial center town, eat-in kitchen, paneled floor. Please call for details.

HEBRON

Charming FOUR BEDROOM Colonial. Formal dining room, large kitchen, fireplace, 1 1/2 acre, garage, immaculate. \$43,500.

BLANCHARD & ROSSETTO

189 West Center Street 648-2422

Homes For Sale

REAL ESTATE CORNER

Finally, after a lifetime of budgeting to make your home mortgage payments, you own your home free and clear of all liens and encumbrances. You have even had a mortgage-burning party... You are confident in the assumption that upon your death your widow will inherit your family home free and clear. If your state recognizes it and you hold title to your real estate in joint tenancy with your wife, or as tenants by the entireties, upon your death your interests will go to your heirs. Is this what you wanted?

MANCHESTER - Well cared for ten room oversized Cape in center setting, only five minutes from center of town. Wall-to-wall carpeting. Separate three room apartment. Priced in the mid 40's. Call us to see this fine listing. T. J. Crockett, Realtor, 643-1577.

MANCHESTER AND VICINITY - We have a large selection of homes from \$21,900. Visit our new office at 144 Center Street at your convenience and comfort to see pictures and descriptions of most homes available in the area. Meyer Agency, Realtors, 646-5860, 646-8776.

TWO-FAMILIES - One in the center of Rockville for \$19,900. Fully rented. Another in East Hartford, 6.5 duplex, both vacant with 2-car garage, \$32,900. Call T. J. Crockett, Realtor, 643-1577.

MANCHESTER - Duplex plus Cape, \$7,500 income, 3 furnaces, \$62,000. Cole, Realtor, 643-6566.

Homes For Sale

BOLTON RAISED RANCH

Custom built 6-room home, 3 bedrooms, carpeted living room and dining room, fireplace, aluminum siding, 2-car garage. High private lot w/gorgeous view.

MANCHESTER - Well cared for ten room oversized Cape in center setting, only five minutes from center of town. Wall-to-wall carpeting. Separate three room apartment. Priced in the mid 40's. Call us to see this fine listing. T. J. Crockett, Realtor, 643-1577.

MANCHESTER AND VICINITY - We have a large selection of homes from \$21,900. Visit our new office at 144 Center Street at your convenience and comfort to see pictures and descriptions of most homes available in the area. Meyer Agency, Realtors, 646-5860, 646-8776.

TWO-FAMILIES - One in the center of Rockville for \$19,900. Fully rented. Another in East Hartford, 6.5 duplex, both vacant with 2-car garage, \$32,900. Call T. J. Crockett, Realtor, 643-1577.

MANCHESTER - Duplex plus Cape, \$7,500 income, 3 furnaces, \$62,000. Cole, Realtor, 643-6566.

Homes For Sale

EARLY SPRING SPECIALS

MANCHESTER - Older Cape with 3 bedrooms, living room, dining room, kitchen, garage, needs painting and decorating but look at the price... \$28,900.

VERNON - Why not take a look at this very clean 5 1/2-room Ranch, 3 bedrooms, living room, dining area, kitchen, wall-to-wall throughout, oven and range, tread yard. Priced at only... \$31,900.

VERNON - Quick sale wanted. Vacant 5 1/2-room Ranch. Price reduced to... \$30,900.

HEBRON - London Park. Low taxes offer this attractive Ranch a buy. Aluminum siding, large lot plus 3 bedrooms, living room, kitchen with new floor, wall-to-wall throughout, full walk-out basement... \$30,900.

MANCHESTER - 7-room older Colonial in good condition, 1 1/2 baths, 3 bedrooms, living room, dining room, kitchen, den or fourth bedroom, tree lot... Only \$34,000.

VERNON-MANCHESTER LINE - Large 5 1/2-room Ranch, 1 1/2 baths, stove, dishwasher, 3 bedrooms, living room with fireplace, garage, added bonus 15x32 in-ground pool... Asking \$37,900.

MANCHESTER - Imagine having 2 acres in central location with a 10-room Colonial. Needs paint and paper. Garage, treed lot... Asking \$39,900.

MANCHESTER - 7-room older Colonial in good condition, 1 1/2 baths, 3 bedrooms, living room, dining room, kitchen, den or fourth bedroom, tree lot... Only \$34,000.

VERNON-MANCHESTER LINE - Large 5 1/2-room Ranch, 1 1/2 baths, stove, dishwasher, 3 bedrooms, living room with fireplace, 2-car garage, aluminum siding... Asking \$37,900.

MANCHESTER - Assumable mortgage on this Raised Ranch, living room, dining room, kitchen, 3 bedrooms, air-conditioned, rec room, above-ground pool with patio deck, nice lot.

NEED ROOM FOR E-X-P-A-N-S-I-O-N?

If you are looking for an ideal area to locate or relocate your OFFICE, you may be interested to know that this agency has just listed, at a REASONABLE PRICE, an eight room, ALUMINUM SIDED building on East Center Street. It consists of a FIRST FLOOR OFFICE SUITE of five rooms with two entrances, a three room apartment on the second floor for INCOME, excellent a.m.e. PARKING FACILITIES and many more features that could be ideal for your expansion plans. For a private inspection call...

MARTENS AGENCY

646-2350

7% MORTGAGES 7 1/2% ARE AVAILABLE...

DO YOU QUALIFY? Check Your Income Table

(2)	(3)	(4)	(5)	(6)	(7)	(8)	(9)	(10)
\$11,745	\$12,757	\$13,770	\$14,580	\$15,390	\$15,997	\$16,605	\$17,010	\$17,410

STOP INFLATION We'll Show You How!

Let Us Arrange To Get You Into A New Home With A

7% MORTGAGE 7 1/2% LIST YOUR HOME IN...

REALE'S CORNER

175 MAIN STREET PHONE 646-4828

PHILBRICK AGENCY

Offered by the

GEORGIAN COLONIAL - 2 fireplaces, modern kitchen with built-ins, large formal dining room, front-to-back living room, large front foyer, den, screened porch, 4 bedrooms, 2 1/2 baths, garage, large lot. High on a hill in one of Manchester's finest neighborhoods. Asking \$39,900.

COVENTRY - Oversized Cape, 5 rooms finished, plus one bedroom, breezeway and large addition 36x28 with finished interior. Ideal for the handy man or extra large family. Wooded lot, 2-car garage, \$39,900.

Older home - 8 rooms, large modern kitchen, formal dining room, large den, two full baths, 4 bedrooms, 2-car garage. On a 250' parklike yard. \$35,900.

INVESTMENT PACKAGE - Consisting of a 5-family, 3-family at \$50,000.

COVENTRY - Oversized Cape, 24x24 with 5 rooms on first floor finished. Second floor unfinished. Large wooded lot, \$31,500.

MANCHESTER - 5 family plus 5-car garage. Business zoned. Excellent income producer. Central location, \$69,900.

CIRCA 1730 - Antique Colonial, recently restored. 7 fireplaces, summer kitchen, new baths, new kitchen, 2-car garage. High 50's.

MANCHESTER - 6-room Colonial. Large kitchen, formal dining room, 3 bedrooms, garage. Immaculate condition. \$59,900.

ENGLISH TUDOR - 8 rooms on 10 acres. Large living room with Cypress paneling and fireplace, 4 bedrooms, den, 3 baths, 2-car garage. Ideal set up for dog kennel operation. \$59,900.

CAPE - 7 rooms, 1 1/2 baths, family room, large modern kitchen, wall-to-wall stairs, porch, garage, Bowers School. \$59,900.

RAISED RANCH - Large living room and formal dining room with sliding glass doors to large deck and swimming pool. Two fireplaces, family room, 2-car garage, large lot, 160x250'. \$47,500.

WE NEED LISTINGS NOW! A cuping of Selling your property. Call TODAY!

PHILBRICK AGENCY REALTORS

646-4200

last section of homes now available

When 214 homes are sold, we're sold out! Final 24 homes now available.

The 2 Bedroom Ranch - \$27,900

The 3 Bedroom Townhouse - \$32,900

Includes air conditioning, carpets, full basement, swimming pool, tennis courts, grounds and exterior maintenance.

Older home - 8 rooms, large modern kitchen, formal dining room, large den, two full baths, 4 bedrooms, 2-car garage. On a 250' parklike yard. \$35,900.

INVESTMENT PACKAGE - Consisting of a 5-family, 3-family at \$50,000.

COVENTRY - Oversized Cape, 24x24 with 5 rooms on first floor finished. Second floor unfinished. Large wooded lot, \$31,500.

MANCHESTER - 5 family plus 5-car garage. Business zoned. Excellent income producer. Central location, \$69,900.

CIRCA 1730 - Antique Colonial, recently restored. 7 fireplaces, summer kitchen, new baths, new kitchen, 2-car garage. High 50's.

MANCHESTER - 6-room Colonial. Large kitchen, formal dining room, 3 bedrooms, garage. Immaculate condition. \$59,900.

ENGLISH TUDOR - 8 rooms on 10 acres. Large living room with Cypress paneling and fireplace, 4 bedrooms, den, 3 baths, 2-car garage. Ideal set up for dog kennel operation. \$59,900.

CAPE - 7 rooms, 1 1/2 baths, family room, large modern kitchen, wall-to-wall stairs, porch, garage, Bowers School. \$59,900.

RAISED RANCH - Large living room and formal dining room with sliding glass doors to large deck and swimming pool. Two fireplaces, family room, 2-car garage, large lot, 160x250'. \$47,500.

WE NEED LISTINGS NOW! A cuping of Selling your property. Call TODAY!

PHILBRICK AGENCY REALTORS

646-4200

WOODLAND MANOR APARTMENTS

1 and 2-bedroom luxury apartments. Features wall-to-wall carpeting, vanity tile baths, built-in oven, range, dishwasher, refrigerator and disposal, electric heat, 2 air conditioners, glass sliding doors, all large rooms. Full basement storage area, ample parking. Starting at \$175. Handily, built-in dining room, full refrigerator, laundry facilities, garage. Lease, security deposit, adults preferred. Available March 1st. \$195, 643-4884.

NEW DUPLEX, four large rooms, 1 1/2 baths, full basement, built-in oven, range, disposal, air-conditioner, wall-to-wall, yard on bus line. \$235. phone 643-6889.

COVENTRY - Furnished rooms for rent. Community kitchen and bath. All utilities included. Convenient to stores and bus line. Ideal for working or elderly lady. Call after 6 p.m. 644-0383.

THE THOMPSON HOUSE - Cottage Street, centrally located, large, pleasantly furnished. Full basement. \$49,239. For overnight and permanent guest rates.

FURNISHED ROOM for working lady. Modern kitchen, linen, private entrance, parking, central. Call 643-8649.

ROOM for lady in private home, convenient location. 224 Charter Oak, 643-5886 between 4-8 p.m.

GENTLEMAN to share four rooms, color television, washer-dryer, in Vernon, near Plaza. 875-1333.

COVENTRY - Furnished rooms for rent. Community kitchen and bath. All utilities included. Convenient to stores and bus line. Ideal for working or elderly lady. Call after 6 p.m. 644-0383.

APPROVED ROOMS, gentlemen only. Kitchen privileges. Central location. References required. 643-2983 after 4:30 p.m.

LARGE Comfortable room, parking. Gentleman preferred. Must be references. 646-6258.

HOUSEKEEPING ROOM, all utilities, private dining room. Middle-aged or older preferred. 272 Main St.

SOUTH WINDSOR - Room available in private home, built-in living room, full refrigerator, laundry facilities, garage. Lease, security deposit, adults preferred. Available March 1st. \$195, 643-4884.

NEW DUPLEX, four large rooms, 1 1/2 baths, full basement, built-in oven, range, disposal, air-conditioner, wall-to-wall, yard on bus line. \$235. phone 643-6889.

COVENTRY - Furnished rooms for rent. Community kitchen and bath. All utilities included. Convenient to stores and bus line. Ideal for working or elderly lady. Call after 6 p.m. 644-0383.

APPROVED ROOMS, gentlemen only. Kitchen privileges. Central location. References required. 643-2983 after 4:30 p.m.

LARGE Comfortable room, parking. Gentleman preferred. Must be references. 646-6258.

HOUSEKEEPING ROOM, all utilities, private dining room. Middle-aged or older preferred. 272 Main St.

SOUTH WINDSOR - Room available in private home, built-in living room, full refrigerator, laundry facilities, garage. Lease, security deposit, adults preferred. Available March 1st. \$195, 643-4884.

NEW DUPLEX, four large rooms, 1 1/2 baths, full basement, built-in oven, range, disposal, air-conditioner, wall-to-wall, yard on bus line. \$235. phone 643-6889.

COVENTRY - Furnished rooms for rent. Community kitchen and bath. All utilities included. Convenient to stores and bus line. Ideal for working or elderly lady. Call after 6 p.m. 644-0383.

APPROVED ROOMS, gentlemen only. Kitchen privileges. Central location. References required. 643-2983 after 4:30 p.m.

LARGE Comfortable room, parking. Gentleman preferred. Must be references. 646-6258.

HOUSEKEEPING ROOM, all utilities, private dining room. Middle-aged or older preferred. 272 Main St.

SOUTH WINDSOR - Room available in private home, built-in living room, full refrigerator, laundry facilities, garage. Lease, security deposit, adults preferred. Available March 1st. \$195, 643-4884.

NEW DUPLEX, four large rooms, 1 1/2 baths, full basement, built-in oven, range, disposal, air-conditioner, wall-to-wall, yard on bus line. \$235. phone 643-6889.

COVENTRY - Furnished rooms for rent. Community kitchen and bath. All utilities included. Convenient to stores and bus line. Ideal for working or elderly lady. Call after 6 p.m. 644-0383.

APPROVED ROOMS, gentlemen only. Kitchen privileges. Central location. References required. 643-2983 after 4:30 p.m.

LARGE Comfortable room, parking. Gentleman preferred. Must be references. 646-6258.

HOUSEKEEPING ROOM, all utilities, private dining room. Middle-aged or older preferred. 272 Main St.

SOUTH WINDSOR - Room available in private home, built-in living room, full refrigerator, laundry facilities, garage. Lease, security deposit, adults preferred. Available March 1st. \$195, 643-4884.

NEW DUPLEX, four large rooms, 1 1/2 baths, full basement, built-in oven, range, disposal, air-conditioner, wall-to-wall, yard on bus line. \$235. phone 643-6889.

COVENTRY - Furnished rooms for rent. Community kitchen and bath. All utilities included. Convenient to stores and bus line. Ideal for working or elderly lady. Call after 6 p.m. 644-0383.

APPROVED ROOMS, gentlemen only. Kitchen privileges. Central location. References required. 643-2983 after 4:30 p.m.

LARGE Comfortable room, parking. Gentleman preferred. Must be references. 646-6258.

HOUSEKEEPING ROOM, all utilities, private dining room. Middle-aged or older preferred. 272 Main St.

SOUTH WINDSOR - Room available in private home, built-in living room, full refrigerator, laundry facilities, garage. Lease, security deposit, adults preferred. Available March 1st. \$195, 643-4884.

NEW DUPLEX, four large rooms, 1 1/2 baths, full basement, built-in oven, range, disposal, air-conditioner, wall-to-wall, yard on bus line. \$235. phone 643-6889.

COVENTRY - Furnished rooms for rent. Community kitchen and bath. All utilities included. Convenient to stores and bus line. Ideal for working or elderly lady. Call after 6 p.m. 644-0383.

APPROVED ROOMS, gentlemen only. Kitchen privileges. Central location. References required. 643-2983 after 4:30 p.m.

LARGE Comfortable room, parking. Gentleman preferred. Must be references. 646-6258.

HOUSEKEEPING ROOM, all utilities, private dining room. Middle-aged or older preferred. 272 Main St.

SOUTH WINDSOR - Room available in private home, built-in living room, full refrigerator, laundry facilities, garage. Lease, security deposit, adults preferred. Available March 1st. \$195, 643-4884.

NEW DUPLEX, four large rooms, 1 1/2 baths, full basement, built-in oven, range, disposal, air-conditioner, wall-to-wall, yard on bus line. \$235. phone 643-6889.

COVENTRY - Furnished rooms for rent. Community kitchen and bath. All utilities included. Convenient to stores and bus line. Ideal for working or elderly lady. Call after 6 p.m. 644-0383.

APPROVED ROOMS, gentlemen only. Kitchen privileges. Central location. References required. 643-2983 after 4:30 p.m.

LARGE Comfortable room, parking. Gentleman preferred. Must be references. 646-6258.

HOUSEKEEPING ROOM, all utilities, private dining room. Middle-aged or older preferred. 272 Main St.

SOUTH WINDSOR - Room available in private home, built-in living room, full refrigerator, laundry facilities, garage. Lease, security deposit, adults preferred. Available March 1st. \$195, 643-4884.

NEW DUPLEX, four large rooms, 1 1/2 baths, full basement, built-in oven, range, disposal, air-conditioner, wall-to-wall, yard on bus line. \$235. phone 643-6889.

COVENTRY - Furnished rooms for rent. Community kitchen and bath. All utilities included. Convenient to stores and bus line. Ideal for working or elderly lady. Call after 6 p.m. 644-0383.

APPROVED ROOMS, gentlemen only. Kitchen privileges. Central location. References required. 643-2983 after 4:30 p.m.

LARGE Comfortable room, parking. Gentleman preferred. Must be references. 646-6258.

HOUSEKEEPING ROOM, all utilities, private dining room. Middle-aged or older preferred. 272 Main St.

SOUTH WINDSOR - Room available in private home, built-in living room, full refrigerator, laundry facilities, garage. Lease, security deposit, adults preferred. Available March 1st. \$195, 643-4884.

NEW DUPLEX, four large rooms, 1 1/2 baths, full basement, built-in oven, range, disposal, air-conditioner, wall-to-wall, yard on bus line. \$235. phone 643-6889.

COVENTRY - Furnished rooms for rent. Community kitchen and bath. All utilities included. Convenient to stores and bus line. Ideal for working or elderly lady. Call after 6 p.m. 644-0383.

APPROVED ROOMS, gentlemen only. Kitchen privileges. Central location. References required. 643-2983 after 4:30 p.m.

LARGE Comfortable room, parking. Gentleman preferred. Must be references. 646-6258.

HOUSEKEEPING ROOM, all utilities, private dining room. Middle-aged or older preferred. 272 Main St.

SOUTH WINDSOR - Room available in private home, built-in living room, full refrigerator, laundry facilities, garage. Lease, security deposit, adults preferred. Available March 1st. \$195, 643-4884.

NEW DUPLEX, four large rooms, 1 1/2 baths, full basement, built-in oven, range, disposal, air-conditioner, wall-to-wall, yard on bus line. \$235. phone 643-6889.

COVENTRY - Furnished rooms for rent. Community kitchen and bath. All utilities included. Convenient to stores and bus line. Ideal for working or elderly lady. Call after 6 p.m. 644-0383.

APPROVED ROOMS, gentlemen only. Kitchen privileges. Central location. References required. 643-2983 after 4:30 p.m.

LARGE Comfortable room, parking. Gentleman preferred. Must be references. 646-6258.

HOUSEKEEPING ROOM, all utilities, private dining room. Middle-aged or older preferred. 272 Main St.

SOUTH WINDSOR - Room available in private home, built-in living room, full refrigerator, laundry facilities, garage. Lease, security deposit, adults preferred. Available March 1st. \$195, 643-4884.

NEW DUPLEX, four large rooms, 1 1/2 baths, full basement, built-in oven, range, disposal, air-conditioner, wall-to-wall, yard on bus line. \$235. phone 643-6889.

COVENTRY - Furnished rooms for rent. Community kitchen and bath. All utilities included. Convenient to stores and bus line. Ideal for working or elderly lady. Call after 6 p.m. 644-0383.

APPROVED ROOMS, gentlemen only. Kitchen privileges. Central location. References required. 643-2983 after 4:30 p.m.

LARGE Comfortable room, parking. Gentleman preferred. Must be references. 646-6258.

HOUSEKEEPING ROOM, all utilities, private dining room. Middle-aged or older preferred. 272 Main St.

SOUTH WINDSOR - Room available in private home, built-in living room, full refrigerator, laundry facilities, garage. Lease, security deposit, adults preferred. Available March 1st. \$195, 643-4884.

NEW DUPLEX, four large rooms, 1 1/2 baths, full basement, built-in oven, range, disposal, air-conditioner, wall-to-wall, yard on bus line. \$235. phone 643-6889.

COVENTRY - Furnished rooms for rent. Community kitchen and bath. All utilities included. Convenient to stores and bus line. Ideal for working or elderly lady. Call after 6 p.m. 644-0383.

APPROVED ROOMS, gentlemen only. Kitchen privileges. Central location. References required. 643-2983 after 4:30 p.m.

LARGE Comfortable room, parking. Gentleman preferred. Must be references. 646-6258.

HOUSEKEEPING ROOM, all utilities, private dining room. Middle-aged or older preferred. 272 Main St.

SOUTH WINDSOR - Room available in private home, built-in living room, full refrigerator, laundry facilities, garage. Lease, security deposit, adults preferred. Available March 1st. \$195, 643-4884.

NEW DUPLEX, four large rooms, 1 1/2 baths, full basement, built-in oven, range, disposal, air-conditioner, wall-to-wall, yard on bus line. \$235. phone 643-6889.

COVENTRY - Furnished rooms for rent. Community kitchen and bath. All utilities included. Convenient to stores and bus line. Ideal for working or elderly lady. Call after 6 p.m. 644-0383.

APPROVED ROOMS, gentlemen only. Kitchen privileges. Central location. References required. 643-2983 after 4:30 p.m.

LARGE Comfortable room, parking. Gentleman preferred. Must be references. 646-6258.

HOUSEKEEPING ROOM, all utilities, private dining room. Middle-aged or older preferred. 272 Main St.

SOUTH WINDSOR - Room available in private home, built-in living room, full refrigerator, laundry facilities, garage. Lease, security deposit, adults preferred. Available March 1st. \$195, 643-4884.

NEW DUPLEX, four large rooms, 1 1/2 baths, full basement, built-in oven, range, disposal, air-conditioner, wall-to-wall, yard on bus line. \$235. phone 643-6889.

COVENTRY - Furnished rooms for rent. Community kitchen and bath. All utilities included. Convenient to stores and bus line. Ideal for working or elderly lady. Call after 6 p.m. 644-0383.

APPROVED ROOMS, gentlemen only. Kitchen privileges. Central location. References required. 643-2983 after 4:30 p.m.

LARGE Comfortable room, parking. Gentleman preferred. Must be references. 646-6258.

HOUSEKEEPING ROOM, all utilities, private dining room. Middle-aged or older preferred. 272 Main St.

SOUTH WINDSOR - Room available in private home, built-in living room, full refrigerator, laundry facilities, garage. Lease, security deposit, adults preferred. Available March 1st. \$195, 643-4884.

NEW DUPLEX, four large rooms, 1 1/2 baths, full basement, built-in oven, range, disposal, air-conditioner, wall-to-wall, yard on bus line. \$235. phone 643-6889.

COVENTRY - Furnished rooms for rent. Community kitchen and bath. All utilities included. Convenient to stores and bus line. Ideal for working or elderly lady. Call after 6 p.m. 644-0383.

APPROVED ROOMS, gentlemen only. Kitchen privileges. Central location. References required. 643-2983 after 4:30 p.m.

LARGE Comfortable room, parking. Gentleman preferred. Must be references. 646-6258.

HOUSEKEEPING ROOM, all utilities, private dining room. Middle-aged or older preferred. 272 Main St.

SOUTH WINDSOR - Room available in private home, built-in living room, full refrigerator, laundry facilities, garage. Lease, security deposit, adults preferred. Available March 1st. \$195, 643-4884.

NEW DUPLEX, four large rooms, 1 1/2 baths, full basement, built-in oven, range, disposal, air-conditioner, wall-to-wall, yard on bus line. \$235. phone 643-6889.

COVENTRY - Furnished rooms for rent. Community kitchen and bath. All utilities included. Convenient to stores and bus line. Ideal for working or elderly lady. Call after 6 p.m. 644-0383.

APPROVED ROOMS, gentlemen only. Kitchen privileges. Central location. References required. 643-2983 after 4:30 p.m.

LARGE Comfortable room, parking. Gentleman preferred. Must be references. 646-6258.

HOUSEKEEPING ROOM, all utilities, private dining room. Middle-aged or older preferred. 272 Main St.

SOUTH WINDSOR - Room available in private home, built-in living room, full refrigerator, laundry facilities, garage. Lease, security deposit, adults preferred. Available March 1st. \$195, 643-4884.

NEW DUPLEX, four large rooms, 1 1/2 baths, full basement, built-in oven, range, disposal, air-conditioner, wall-to-wall, yard on bus line. \$235. phone 643-6889.

COVENTRY - Furnished rooms for rent. Community kitchen and bath. All utilities included. Convenient to stores and bus line. Ideal for working or elderly lady. Call after 6 p.m. 644-0383.

APPROVED ROOMS, gentlemen only. Kitchen privileges. Central location. References required. 643-2983 after 4:30 p.m.

LARGE Comfortable room, parking. Gentleman preferred. Must be references. 646-6258.

HOUSEKEEPING ROOM, all utilities, private dining room. Middle-aged or older preferred. 272 Main St.

SOUTH WINDSOR - Room available in private home, built-in living room, full refrigerator, laundry facilities, garage. Lease, security deposit, adults preferred. Available March 1st. \$195, 643-4884.

NEW DUPLEX, four large rooms, 1 1/2 baths, full basement, built-in oven, range, disposal, air-conditioner, wall-to-wall, yard on bus line. \$235. phone 643-6889.

COVENTRY - Furnished rooms for rent. Community kitchen and bath. All utilities included. Convenient to stores and bus line. Ideal for working or elderly lady. Call after 6 p.m. 644-0383.

APPROVED ROOMS, gentlemen only. Kitchen privileges. Central location. References required. 643-2983 after 4:30 p.m.

LARGE Comfortable room, parking. Gentleman preferred. Must be references. 646-6258.

HOUSEKEEPING ROOM, all utilities, private dining room. Middle-aged or older preferred. 272 Main St.

SOUTH WINDSOR - Room available in private home, built-in living room, full refrigerator, laundry facilities, garage. Lease, security deposit, adults preferred. Available March 1st. \$195, 643-4884.

NEW DUPLEX, four large rooms, 1 1/2 baths, full basement, built-in oven, range, disposal, air-conditioner, wall-to-wall, yard on bus line. \$235. phone 643-6889.

COVENTRY - Furnished rooms for rent. Community kitchen and bath. All utilities included. Convenient to stores and bus line. Ideal for working or elderly lady. Call after 6 p.m. 644-0383.

APPROVED ROOMS, gentlemen only. Kitchen privileges. Central location. References required. 643-2983 after 4:30 p.m.

LARGE Comfortable room, parking. Gentleman preferred. Must be references. 646-6258.

HOUSEKEEPING ROOM, all utilities, private dining room. Middle-aged or older preferred. 272 Main St.

SOUTH WINDSOR - Room available in private home, built-in living room, full refrigerator, laundry facilities, garage. Lease, security deposit, adults preferred. Available March 1st. \$195, 643-4884.

NEW DUPLEX, four large rooms, 1 1/2 baths, full basement, built-in oven, range, disposal, air-conditioner, wall-to-wall, yard on bus line. \$235. phone 643-6889.

COVENTRY - Furnished rooms for rent. Community kitchen and bath. All utilities included. Convenient to stores and bus line. Ideal for working or elderly lady. Call after 6 p.m. 644-0383.

APPROVED ROOMS, gentlemen only. Kitchen privileges. Central location. References required. 643-2983 after 4:30 p.m.

LARGE Comfortable room, parking. Gentleman preferred. Must be references. 646-6258.

HOUSEKEEPING ROOM, all utilities, private dining room. Middle-aged or older preferred. 272 Main St.

SOUTH WINDSOR - Room available in private home, built-in living room, full refrigerator, laundry facilities, garage. Lease, security deposit, adults preferred. Available March 1st. \$195, 643-4884.

NEW DUPLEX, four large rooms, 1 1/2 baths, full basement, built-in oven, range, disposal, air-conditioner, wall-to-wall, yard on bus line. \$235. phone 643-6889.

COVENTRY - Furnished rooms for rent. Community kitchen and bath. All utilities included. Convenient to stores and bus line. Ideal for working or elderly lady. Call after 6 p.m. 644-0383.

APPROVED ROOMS, gentlemen only. Kitchen privileges. Central location. References required. 643-2983 after 4:30 p.m.

LARGE Comfortable room, parking. Gentleman preferred. Must be references. 646-6258.

HOUSEKEEPING ROOM, all utilities, private dining room. Middle-aged or older preferred. 272 Main St.

SOUTH WINDSOR - Room available in private home, built-in living room, full refrigerator, laundry facilities, garage. Lease, security deposit, adults preferred. Available March 1st. \$195, 643-4884.

NEW DUPLEX, four large rooms, 1 1/2 baths, full basement, built-in oven, range, disposal, air-conditioner, wall-to-wall, yard on bus line. \$235. phone 643-6889.

COVENTRY - Furnished rooms for rent. Community kitchen and bath. All utilities included. Convenient to stores and bus line. Ideal for working or elderly lady. Call after 6 p.m. 644-0383.

APPROVED ROOMS, gentlemen only. Kitchen privileges. Central location. References required. 643-2983 after 4:30 p.m.

LARGE Comfortable room, parking. Gentleman preferred. Must be references. 646-6258.

HOUSEKEEPING ROOM, all utilities, private dining room. Middle-aged or older preferred. 272 Main St.

SOUTH WINDSOR - Room available in private home, built-in living room, full refrigerator, laundry facilities, garage. Lease, security deposit, adults preferred. Available March 1st. \$195, 643-4884.

NEW DUPLEX, four large rooms, 1 1/2 baths, full basement, built-in oven, range, disposal, air-conditioner, wall-to-wall, yard on bus line. \$235. phone 643-6889.

COVENTRY - Furnished rooms for rent. Community kitchen and bath. All utilities included. Convenient to stores and bus line. Ideal for working or elderly lady. Call after 6 p.m. 644-0383.

APPROVED ROOMS, gentlemen only. Kitchen privileges. Central location. References required. 643-2983 after 4:30 p.m.

LARGE Comfortable room, parking. Gentleman preferred. Must be references. 646-6258.

HOUSEKEEPING ROOM, all utilities, private dining room. Middle-aged or older preferred. 272 Main St.

SOUTH WINDSOR - Room available in private home, built-in living room, full refrigerator, laundry facilities, garage. Lease, security deposit, adults preferred. Available March 1st. \$195, 643-4884.

NEW DUPLEX, four large rooms, 1 1/2 baths, full basement, built-in oven, range, disposal, air-conditioner, wall-to-wall, yard on bus line. \$235. phone 643-6889.

COVENTRY - Furnished rooms for rent. Community kitchen and bath. All utilities included. Convenient to stores and bus line. Ideal for working or elderly lady. Call after 6 p.m. 644-0383.

APPROVED ROOMS, gentlemen only. Kitchen privileges. Central location. References required. 643-2983 after 4:30 p.m.

LARGE Comfortable room, parking. Gentleman preferred. Must be references. 646-6258.

HOUSEKEEPING ROOM, all utilities, private dining room. Middle-aged or older preferred. 272 Main St.

SOUTH WINDSOR - Room available in private home, built-in living room, full refrigerator, laundry facilities, garage. Lease, security deposit, adults preferred. Available March 1st. \$195, 643-4884.

NEW DUPLEX, four large rooms, 1 1/2 baths, full basement, built-in oven, range, disposal, air-conditioner, wall-to-wall, yard on bus line. \$235. phone 643-6889.

COVENTRY - Furnished rooms for rent. Community kitchen and bath. All utilities included. Convenient to stores and bus line. Ideal for working or elderly lady. Call after 6 p.m. 644-0383.

APPROVED ROOMS, gentlemen only. Kitchen privileges. Central location. References required. 643-2983 after 4:30 p.m.

LARGE Comfortable room, parking. Gentleman preferred. Must be references. 646-6258.

HOUSEKEEPING ROOM, all utilities, private dining room. Middle-aged or older preferred. 272 Main St.

SOUTH WINDSOR - Room available in private home, built-in living room, full refrigerator, laundry facilities, garage. Lease, security deposit, adults preferred. Available March 1st. \$195, 643-4884.

NEW DUPLEX, four large rooms, 1 1/2 baths, full basement, built-in oven, range, disposal, air-conditioner, wall-to-wall, yard on bus line. \$235. phone 643-6889.

COVENTRY - Furnished rooms for rent. Community kitchen and bath. All utilities included. Convenient to stores and bus line. Ideal for working or elderly lady. Call after 6 p.m. 644-0383.

APPROVED ROOMS, gentlemen only. Kitchen privileges. Central location. References required. 643-2983 after 4:30 p.m.

LARGE Comfortable room, parking. Gentleman preferred. Must be references. 646-6258.

HOUSEKEEPING ROOM, all utilities, private dining room. Middle-aged or older preferred. 272 Main St.

SOUTH WINDSOR - Room available in private home, built-in living room, full refrigerator, laundry facilities, garage. Lease, security deposit, adults preferred. Available March 1st. \$195, 643-4884.

NEW DUPLEX, four large rooms, 1 1/2 baths, full basement, built-in oven, range, disposal, air-conditioner, wall-to-wall, yard on bus line. \$235. phone 643-6889.

COVENTRY - Furnished rooms for rent. Community kitchen and bath. All utilities included. Convenient to stores and bus line. Ideal for working or elderly lady. Call after 6 p.m. 644-0383.

APPROVED ROOMS, gentlemen only. Kitchen privileges. Central location. References required. 643-2983 after 4:30 p.m.

LARGE Comfortable room, parking. Gentleman preferred. Must be references. 646-6258.

HOUSEKEEPING ROOM, all utilities, private dining room. Middle-aged or older preferred. 272 Main St.

SOUTH WINDSOR - Room available in private home, built-in living room, full refrigerator, laundry facilities, garage. Lease, security deposit, adults preferred. Available March 1st. \$195, 643-4884.

NEW DUPLEX, four large rooms, 1 1/2 baths, full basement, built-in oven, range, disposal, air-conditioner, wall-to-wall, yard on bus line. \$235. phone 643-6889.

COVENTRY - Furnished rooms for rent. Community kitchen and bath. All utilities included. Convenient to stores and bus line. Ideal for working or elderly lady. Call after 6 p.m. 644-0383.

APPROVED ROOMS, gentlemen only. Kitchen privileges. Central location. References required. 643-2983 after 4:30 p.m.

LARGE Comfortable room, parking. Gentleman preferred. Must be references. 646-6258.

HOUSEKEEPING ROOM, all utilities, private dining room. Middle-aged or older preferred. 272 Main St.

SOUTH WINDSOR - Room available in private home, built-in living room, full refrigerator, laundry facilities, garage. Lease, security deposit, adults preferred. Available March 1st. \$195, 643-4884.

NEW DUPLEX, four large rooms, 1 1/2 baths, full basement, built-in oven, range, disposal, air-conditioner, wall-to-wall, yard on bus line. \$235. phone 643-6889.

COVENTRY - Furnished rooms for rent. Community kitchen and bath. All utilities included. Convenient to stores and bus line. Ideal for working or elderly lady. Call after 6 p.m. 644-0383.

APPROVED ROOMS, gentlemen only. Kitchen privileges. Central location. References required. 643-2983 after 4:30 p.m.

LARGE Comfortable room, parking. Gentleman preferred. Must be references. 646-6258.

HOUSEKEEPING ROOM, all utilities, private dining room. Middle-aged or older preferred. 272 Main St.

SOUTH WINDSOR - Room available in private home, built-in living room, full refrigerator, laundry facilities, garage. Lease, security deposit, adults preferred

Apartment for Rent 53
Homes for Rent 54
Business for Rent 55
Wanted to Rent 57
Automotive 61
Autos For Sale 61

SAVINGS ADD-UP AT DILLON FORD VISIT DILLON FORD TODAY!
73 PINTO 2 Dr. Sedan \$2595
70 JAVELIN \$1495
73 TOYOTA COROLLA SAVE!!
72 DATSUN 240z SAVE!!
72 FORD GRAN TORINO \$1895
70 FORD \$1495
70 BUICK ELECTRA 225 \$2095
68 FORD GALAXIE 500 \$895
DILLON FORD SALES SERVICE
319 MAIN ST., MANCHESTER 643-2145

HURRY! MARCH IN... BEFORE APRIL PRICES SOAR!
1974 MERCURY COMET \$3299
1974 MERCURY CAPRI with European Sports Car Styling
1974 MERCURY MONTEGO MX 4-DOOR PILLARED HARDTOP \$3587
MORIARTY BROTHERS
315 CENTER ST., MANCHESTER, CONN. 643-5135

FREE DEMONSTRATION SAAB
COURTEOUS TREATMENT MANCHESTER MOTOR SALES
Silver Lane At Hartford Rd., Manchester 643-1511

FORD 1973 FORD F600 CAB & CHASSIS
SAVE \$783 Now \$5460
1974 E200 CLUB WAGON Now \$4374
1974 FORD PICKUP Now \$3385
1974 RANCHERO 500 Now \$3478
NEW 1972 BRONCO SAVE!
FITZGERALD FORD, INC.
73 WINDSOR AVE. ROCKVILLE OPEN EYES.
TEL. 643-2485 875-3369

OVERWHELMED BY A GAS HOG? COME SEE US
69 VOLKSWAGEN \$1695
68 VOLKSWAGEN \$1695
71 PINTO \$1995
69 VOLKSWAGEN \$1795
73 DODGE \$2795
70 MAVERICK \$1995
72 VOLKSWAGEN \$2195
TED TRUDON VOLKSWAGEN-PORSCHE-AUDI
100% GUARANTEED FOR 60 DAYS WITH NO MILEAGE LIMITATION

BUGS BUNNY BY HANK LEONARD
MICKEY FINN BY HANK LEONARD
PRISCILLA'S POP BY AL VERMEER
THE BORN LOSER BY ART SAMSON
ALLEY OOP BY V.T. HAMLIN
MR. ABERNATHY BY ROLSTON JONES and FRANK RIDGEWAY
WINTHROP BY DICK CAVALLI
SHORT RIBS BY FRANK O'NEAL
BUZZ SAWYER BY ROY CRANE

OUR BOARDING HOUSE with MAJOR HOOPLE
CAPTAIN EASY BY MILTON CANIFF
STEVE CANYON BY MILTON CANIFF
THE FLINTSTONES BY HANA-BARBERA
WIN AT BRIDGE
Hasty play saves contract
Perils
STAR GAZER
ANSWERS TO PUZZLES

MAR

Obituaries

Arthur V. Breault
Funeral services for Arthur V. Breault of 39 Hilltop Dr., who died Thursday at Manchester Memorial Hospital, will be Saturday at 10 a.m. at Holmes Funeral Home, 400 Main St. Burial will be in the veterans section of East Cemetery.
Friends may call at the funeral home tonight from 7 to 9.
Mr. Breault was a member of the Manchester American Legion Post and the Hartford Chapter of Disabled American Veterans.

Mrs. Ora Bouley
Mrs. Ora St. John Bouley, 85, of 88 Bryan Dr. died Wednesday at Manchester Memorial Hospital. She was the widow of Oliva Bouley.
Mrs. Bouley was born in Holyoke, Mass., and had lived in the Hartford-East Hartford area for many years before coming to Manchester 10 years ago.
Survivors are 2 sons, Leo Bouley of Hartford and Charles Bouley of South Hadley, Mass.; 9 daughters, Mrs. Jeanette Gaudry of Manchester, with whom she made her home, and Mrs. Theresa Coughlin of South Windsor, Mrs. Claire Pynch of Naugatuck, Mrs. Dora Golembieski of East Hartford, Mrs. Gloria McLucas, Mrs. Cora Sopolak and Mrs. Rose Cashman, all of Hartford, Mrs. Aldea Klotz of Wethersfield, and Mrs. Lydia Wylot of West Hartford; 39 grandchildren, 52 great-grandchildren, and 3 great-great-grandchildren.
The funeral is Saturday at 10:15 a.m. from the Callahan Funeral Home, 1602 Main St., East Hartford, with a Mass at St. Mary's Church, East Hartford, at 11. Burial will be in Wapping Center Cemetery.
Friends may call at the funeral home tonight from 7 to 9.

Michael Ryan
The funeral of Michael Ryan of 54 Bunce Dr., who died Wednesday at his home, will be Saturday at 10 a.m. from the John F. Tierney Funeral Home, 219 W. Center St., with a Mass at the Church of the Assumption at 10:30. Burial will be in St. James Cemetery.
Friends may call at the funeral home — tonight from 7 to 9.

Fire Calls

THURSDAY
3:35 p.m. — Fire in cellar at the home of Joseph Mainville, 640 N. Main St., apparently started by electrical short circuit in a radio. Eighth District firemen extinguished the minor-damage blaze with water pumped from a hydrant 300 feet away.
4:32 p.m. — Smoking light fixture at 357 E. Center St.; Town firemen found no actual fire.
4:58 p.m. — Minor automobile fire near 195 Spencer St. (Town).
5:58 p.m. — Small patch of grass on fire at the corner of Center and Dougherty Sts. (Town).
6:26 p.m. — Chimney fire, mostly smoke, at 29 Overlook Dr. (Town).
7:54 p.m. — Fire in dumpster off Rachel Rd. (Eighth District).
9:39 p.m. — Gasoline washdown at 42 Elizabeth Dr. Town firemen said the spillage resulted from a broken fuel pump.

TODAY
12:50 a.m. — Large brush fire near Exit 92 of Interstate 86 (the Wilber Cross Highway). Town firemen were assisted by East Hartford firefighters in the one-hour work to snuff the flames.

Museum Plans March Events

Lutz Junior Museum, 126 Cedar St., has announced the following activities and programs for March:
Saturday, March 2 — Maple Sugar Day with tapping demonstration, syrup to taste and recipes at museum.
Saturday, March 9 — Pewter Demonstration by Steven Fish at museum.
Saturday, March 16 — Open Day at Oak Grove Nature Center from 9 a.m. to noon. The Nature Center Building will be open and guides available.
Saturday, March 16 — National Wildlife Day at museum. Animal demonstrations, wildlife-week T-shirt raffle.
Saturday, March 23 — "Welcome to Spring" day at museum. Exhibits and identification of spring birds and wild flowers. Flower sale.
The museum is open, free of charge, Tuesday through Sunday, from 2 to 5 p.m.

Card of Thanks
The family of Irene Orl Stannard wishes to express their sincere appreciation for the kindness, flowers and donations during their recent bereavement.
Sister, Brothers and Husband

Mrs. Ellen M. Storrs
Mrs. Ellen Mercer Storrs, 69, of Chertlon, Va., formerly of Manchester, died Thursday in Chertlon. She was the widow of Jacob A. Storrs.
Mrs. Storrs was born June 21, 1904 in Belfast, Ireland, and came to Manchester 65 years ago. She had made her home in Virginia for the past 32 years. She was a member of South United Methodist Church.
She is survived by a daughter, Miss Sharon Storrs of Chertlon.
The Holmes Funeral Home, 400 Main St., is in charge of arrangements, which are incomplete.

Felix P. Blaschik
Felix P. Blaschik, 64, of Moodus died Wednesday at Hartford Hospital after a long illness. He was the brother of Mrs. George (Genieve) Slater of Manchester, who is employed in The Herald's business office.
He is also survived by his wife, a stepson, three brothers and two other sisters.
The military funeral is Friday at 8 a.m. from the Biega Funeral Home, 3 Silver St., Middletown, with a Mass at St. Bridget's Church, Moodus, at 9. Burial will be in St. Bridget's Cemetery, Moodus.
Friends may call at the funeral home tonight from 7 to 9.
The family suggests that any memorial contributions may be made to the American Cancer Society or to the East Haddam Ambulance Association.

Michael Ryan
The funeral of Michael Ryan of 54 Bunce Dr., who died Wednesday at his home, will be Saturday at 10 a.m. from the John F. Tierney Funeral Home, 219 W. Center St., with a Mass at the Church of the Assumption at 10:30. Burial will be in St. James Cemetery.
Friends may call at the funeral home — tonight from 7 to 9.

Town Directors

(Continued from Page One)
living is an unavoidable influence on the budget.
"Just trying to maintain what we have which is beyond our control," he said.
Thomas also alluded to the state ADM (Average Daily Membership) grants when he said pressure is on the state legislature to do something about them. The present ADM grants provide for \$205 per pupil.
Mrs. Phyllis Jackson complimented the members of the Board of Education for presenting a school budget that was "so easy to read."
The Board of Directors will meet March 12 instead of March 5 because of the conflict date with the Democratic party primary in District 9 (Keeney area) the same night.

Mobil Objects To New Rule On Franchising

HARTFORD (UPI) — Mobil Oil Corp. officials say Mobil will take over all their privately operated stations in the state.
Rep. Howard A. Newman, R-Rowayton, said Thursday the officials told the General Law Committee, Mobil objects to the state's new franchising rule which restricts the ability of a corporation to take away its franchises without good cause.
The company claims it is entitled to protect its copyrighted trademark by taking its franchise back from dealers who might injure its image.
The official claimed 20 of its 266 Connecticut firms have already been retaken and are being operated by company officials.

received a new shipment of wood & metal picture frames
yes, we have every stock size — and the largest assortment in the east sizes 2"x2" to 24"x48" (bring your measurements)

FAIRWAY
the miracle of main street downtown manchester

buy your weekly lottery tickets at fairway!



An Early Start for Annual Project

Because of the nice weather Manchester has been experiencing, the Town Highway Department decided to do its "spring cleaning" early. Utilizing its three sweepers, it started a preliminary sweeping program in the Downtown and off-Main St. area and will continue it "as long as the weather stays good and manpower is available," said Superintendent John Burchill. This sweeper was going the wrong way on one-way Brainerd Pl. Bids for townwide sweeping, including parking lots, will be opened March 6. The formal program will begin the last week in March, weather permitting, and will last an estimated six weeks. (Herald photo by Pinto)

To Aid Elderly

Genovesi Would Ask DOT For Funds for Mini-Bus

By ALICE EVANS
State Rep. Donald Genovesi offered his assistance to the Manchester Community Council Thursday to obtain funds from the State Department of Transportation for a mini-bus service for Manchester's elderly and handicapped.
The food budget of those on welfare may be stretched by food stamps, she said. However, the food stamps may not be available to some because they have to put down a lump sum of \$45 and because of the inaccessibility of the stamp distribution center because of distance," she said.
More than one-half of the budget of the poor goes for food, she said, and the flat grant should come closer to the needs of the poor. The 1973 poverty

level for a family of four is \$4,200, and the flat grant allows only \$3,780 for such a family, Mrs. Schatz said.
"There are a number of bills in the legislature this session to increase the average daily membership (ADM) allowances to local board of educations," Launi told the council. One bill will provide for financial reimbursement by the state to school districts for children living on property owned or leased by the state, which would also apply to group homes, he said.
Some of the other bills he discussed are: State aid for special education to be increased from 66 per cent to 100 per cent; public health services to receive an increase from about \$228,000 to \$1 million; provisions to give the same assistance to non-public schools as to public schools for special education; a proposed \$2 million for special education occupational training; and revenue sharing coming into the state be designated in specific amounts for such areas as welfare and roads, he said.
He also spoke of the regionalization of the Department of Mental Health and the proposed merger of its children's services into a Children's Bureau. He said there is such a duplication of services that at times children are "ping ponged" around the various services.
In the Department of Mental Health, he said, children get about three per cent of the funds. "If 50-cents is to be spent it goes where there is the greatest number of problems, and that is for the adults," he said.
"The Children's Bureau is not a panacea for children's ills. It won't be any cheaper, but it will point out the voids and needs," Launi said.

Utility Tax Bill Signed

HARTFORD (UPI) — Gov. Thomas J. Meskill today signed the first of his election year tax-break measures, a bill repealing the 6.5 per cent sales tax on utility bills. The measure is estimated to save taxpayers \$30 million.
The governor said, however, that Hartford Electric Light Co. customers won't get immediate relief from the tax because the utility's billing period began two days ago before the effective date of the bill.
HELCO customers will have to wait two months in order to get the tax break, Meskill said, unless the legislature approves an amendment to the bill.
Meskill called the signing of the bill, given final approval Wednesday by the House, "one of the happier occasions of a governor's life."
"The Children's Bureau is not a panacea for children's ills. It won't be any cheaper, but it will point out the voids and needs," Launi said.

Kathy says: "It's the first of a new month, time to 'March' in and get acquainted with our vast selection of hard-to-find Fruits and Vegetables!"

ORCHARD FRESH: Maca, Cortlands, Russets, Baldwins, Red and Golden Delicious Apples.

FRESH: Asparagus, Cauliflower, Spinach, Broccoli, Egg Plant, Shalots, Boston Lettuce, Peas, Chinese, Savoy Cabbage, Leeks, White Sweet Potatoes, Turnips, Yellow, Green Squash, Green Beans, Hot Peppers, Kale, Red Onions, Belgium Endive, Brussels Sprouts, Rhubarb, Red Peppers.

IMPORTED: Seedless Grapes, Plums, Nectarines, Pineapple, Honeydew, Boac and D'Anjou Peas, Temple Oranges, Tangerines, Limes, Coconuts, Raisins, Papayas, Ginger Root, Prickly Pears.

GREEN SQUASH lb. 39¢
LARGE GREEN PEPPERS lb. 39¢
CANTALOUPE ea. 89¢
CALIFORNIA ORANGES 6 for 89¢
CALIFORNIA LETTUCE head 33¢
CELLO CARROTS 2 pkgs. 29¢

We Carry The Manchester Evening Herald COMPLETE LINE OF SUNDAY PAPERS WE SELL THE LITTLE THEATRE TICKETS

PERO "THE KING OF PRODUCE"

270 DANFORD ST., MANCHESTER - 643-6384

Vernon Mothers, Babies Move To New Hospital Wing

It was moving day at Rockville General Hospital, Wednesday, and the "cargo" being moved was precious. It was the mothers and babies from the old maternity department into the new wing, along with all of the equipment for the department.
Moved were five mothers and seven babies, including a set of girl twins.
Located on the second floor of the new Butler wing, the new facility includes two nurseries, with room for 12 bassinets, five patient rooms with a total of 10 beds, two delivery rooms, three labor rooms, an emergency delivery room, a fathers' waiting room, and a doctors' lounge.
The new maternity department has been designed for maximum efficiency and patient safety. The system of twin nurseries, a standard procedure with new hospitals, allows for one to be used while the other is being cleaned. Also a separate isolation nursery is provided should there be a case of infection or communicable disease.
Another efficiency feature is the arrangement of the delivery rooms, labor rooms, nurses area,

scrub rooms and admitting rooms in the delivery suite.
The rooms have been arranged so that the doctors can go from the locker room, to the scrub room, to a delivery room, back to the locker room without having to back-track through a sterile area.
Similarly, patients from admission through labor and delivery and back to their rooms, maintain a one-way traffic flow. To make the one-way flow possible, a corridor surrounds the entire labor-delivery area.
Another new feature is the air conditioning system which maintains a rigid air quality control throughout the delivery suite. This unit controls dust, temperature, and humidity. The patients' rooms and nurseries are also air conditioned to ensure comfort during the warm months.
Altogether, the new unit is a big step forward for maternity care in the Vernon area. It takes its place beside an education program for expectant parents which the hospital conducts.

Police Report

MANCHESTER
A 16-year-old Manchester youth faces an assault charge and a variety of criminal accusations resulting from a Thursday night incident in which he allegedly drove a motorcycle at a Manchester policeman, police reported today.
The youth, Roger J. Germond of 161 Brookfield St., is charged with second-degree assault, reckless driving, operating an unregistered motor vehicle, operating while his license is suspended, operating a motor vehicle on a sidewalk, and a failure to obey an officer.
Germond was released by police on a \$500 non-surety bond. Court appearance is scheduled for March 18.
Police said the incident occurred after they received a complaint of a motorcycle speeding on Lenox St.
Patrolmen John Hanley and Wayne Rautenberg didn't find anything unusual on Lenox St., but turning onto nearby Branford St., they spotted a group of youths surrounding a motorcycle operator.
Hanley said he parked his police cruiser about 10 feet from the youths and started walking toward them. As he approached the group, according to the police report, the motorcycle started and the operator began driving down the sidewalk, heading toward Hanley.

scheduled to appear in court March 25.
A substance believed to be marijuana, confiscated by police in a Wednesday afternoon incident at a local residence, was found in the possession of two juveniles who allegedly committed a burglary — not in the residence.
The two juveniles who had the marijuana-like substance are being held for an attempted burglary at the 156 1/2 Oak St. home of Jane Palicki.

COVENTRY
Hilton Stone III, 23, of 138 Union St., Rockville was charged Thursday with threatening and first-degree reckless endangerment, in connection with investigation of a complaint from a female hitchhiker.
Police said the complaint was made on Feb. 14 by a 25-year-old female hitchhiker who said she was picked up on Lake St., Coventry.
Police said the woman said she was driven a short distance and then was threatened with a knife and asked to perform indecent acts. She told the police she became frightened and fled the scene.
Coventry Police were assisted by Manchester and Vernon Police in the investigation. Stone was released on a \$10,000 non-surety bond for appearance in Circuit Court 12, Manchester, March 18.

In unrelated motor vehicle cases, Gerald Stephen, 28, of Mt. Vernon Dr., Vernon, and Gerald Dionne, 35, of 10 N. park St., Rockville, were both charged with operating under the influence of liquor or drugs, early today.
Stephen was released on a \$250 non-surety bond and Dionne, on a \$500 non-surety bond. Both are scheduled to appear in Circuit Court 12, Rockville, March 19.

VERNON
The name of Jeffrey Poulout was inadvertently omitted from the Grade 9 Bennet honor roll Thursday.
Manchester Veterans Council will meet Monday at 8 p.m. at the Marine Corps League Home, Parker St.

ABOUT TOWN
The name of Jeffrey Poulout was inadvertently omitted from the Grade 9 Bennet honor roll Thursday.
Manchester Veterans Council will meet Monday at 8 p.m. at the Marine Corps League Home, Parker St.

Vandals Hit Grist Mill In Hebron

State Police of the Colchester barracks are investigating a break into a privately-owned grist mill in Hebron, reported by its owner, Mrs. Ernest Brink.
Police said nothing was taken but the mill, containing a number of antiques was extensively vandalized.
The vandals broke windows and destroyed antiques. The mill, located on the Jeremy River, was purchased by the late Ernest Brink in 1952 and was kept in operating condition as a hobby.
An antique collection containing grandfather clocks and glassware, was destroyed. The estimate of damage, of portions of the mill that can be repaired, is \$5,000. The Brinks had spent about 12 years restoring the mill which is the oldest grist mill in Connecticut, that can still be operated.

Pension Bill Passed

WASHINGTON (UPI) — A bill guaranteeing American workers they will not lose pensions they have earned, even if they quit before retirement, was passed overwhelmingly by the House.

Area Lottery Numbers

Connecticut, Reg. 38431 Connecticut, Bonus, 80943 Mass., Weekly, 947341, Mass., Million, 870844 New York, 515820

See What **89¢** Will Buy At
PINEHURST
302 MAIN
Shop Pinehurst Sat. 8 A.M. - 11 P.M. — Sunday 8 A.M. - 11 P.M.

LAND O' LAKES OF STATE BUTTER
lb. 89¢
STRICKLAND FARMS GRADE AA - LARGE FRESH EGGS doz. 89¢
SIMPLY WONDERFUL SEEDLESS PINK GRAPEFRUIT 6:89¢
OLDE HEIDELBERG GERMAN BOLOGNA 1/2 Lb. 75¢
IDAHO POTATOES 5:89¢
WEAVER CHICKEN LOAF 1/2 Lb. 89¢
ROUND STEAK GROUND 5 lb. lots lb. \$1.45 SINGLES lb. 1.49
LEAN CHUCK GROUND 5 lb. lots lb. \$1.25
Economy Cut Boneless CHUCK ROAST lb. 1.00 CUBE STEAK lb. 1.00

PINEHURST Grocery, Inc.
302 MAIN

Support Your Local LIONS CLUB

ONE DONATION — TO MANY CAUSES

TO PROVIDE A MORE EXTENSIVE PROGRAM WE APPEAL TO YOU FOR WHATEVER CONTRIBUTION YOU CAN AFFORD

WATCH FOR YOUR LOCAL MAILING

IF YOU MISS THE ENVELOPE MAKE YOUR CHECK PAYABLE TO: "SIGHT CONSERVATION FUND"

MAIL TO:
THE MANCHESTER LIONS CLUB
P.O. BOX 814
MANCHESTER, CONN. 06040
A Most Sincere — Thank You

This Ad Courtesy Of: Daniel B. Mosler, Sight Conservation Chairman Decormier Motors & Charles Lesperance Agency

make the
rounds the
conditioning
quality con-
sists unit con-
didity. The
iso air con-
the warm
ep forward
ea. It takes
n for expect-
ducts.
Hit
l
n
Colchester
stigating a
ately-owned
n, reported
rs. Ernest
g was taken
ntaining a
was exten-
ke windows
tiques. The
he Jeremy
sed by the
in 1952 and
ng condition
ection con-
clocks and
troyed. The
, of portions
be repaired,
s had spent
storing the
oldest grist
t, that can
Passed
UPI) - A
American
ot lose pen-
ned, even if
retirement,
elmingly by
tery
38431
1, 80943
341,
844
9¢ will
RST
IN
Sat. 8 A.M.
day 8 A.M.
AKES
UTTER
9¢
D FARMS
LARGE
EGGS
9¢
INDERFUL
ESS
PEFRUIT
9¢
ELBERG
AN
NA
5¢
0
DES
9¢
ER
LOAF
9¢
GROUND
1.45
...lb. 1.49

15 BIG DAYS

TODAY THRU SAT., MARCH 16th

WE RESERVE THE RIGHT TO LIMIT QUANTITIES

Supplement to the
MANCHESTER HERALD
Friday, March 1, 1974

Brooks

HEALTH & BEAUTY AIDS
at **DISCOUNT PRICES!**

IMPORTANT!

The manufacturer's list price or the usual price referred to in this catalogue are not our every day selling prices but are the usual selling prices in other stores in this general area. In most cases, our every day prices are lower.

During this 1st sale, you pay the manufacturer's suggested list price or the usual price plus one (1) penny for the second item.

1st Sale

2 FOR THE
PRICE OF
ONE PLUS
A PENNY

**KENMORE
VITAMIN E 200 I.U.**

2 FOR 6⁰⁰
100 COUNT USUALLY 5.99

**SALON BALSAM
HAIR CONDITIONER**

2 FOR 2⁰⁰
16 OUNCE USUALLY 1.99

**SOMETS
SLEEPING CAPS**

2 FOR 1²⁰
24 COUNT MFG. LIST 1.19



**FOXFIELD
ALL NUDE PANTY HOSE**

2 FOR 1⁸⁰
ALL SHADES MFG. LIST 1.79

**GILLETTE
PLATINUM BLADES**

2 FOR 1⁰¹
5 PACK MFG. LIST 1.00

**POWER PAK
"C" or "D" CELL BATTERIES**

2 FOR 31¢
USUALLY 30c EACH



NOW... OVER 387 STORES! TAKE ADVANTAGE OF OUR BUYING POWER!!

CORNER OF
GREEN RD. & WOODBRIDGE ST.
NEXT TO 7-11 STORE
MANCHESTER, CONN.
OPEN DAILY INCLUDING SUNDAYS & HOLIDAYS
9 A.M. to 9 P.M.

277 WEST MIDDLE TPKE.
(FORMERLY COUNTY DRUG)
MANCHESTER, CONN.

OPEN DAILY 9 A.M. to 10 P.M.
SUNDAYS & HOLIDAYS 9 A.M. to 9 P.M.

ALSO SHOP: HARTFORD • FARMINGTON • PUTNAM • COLCHESTER • WILLIMANTIC • NORWICH • OLD SAYBROOK



"GLORY" RAPID-DRY

For professional looking results. Dries nail polish faster. Used by many manicurists.

1/2 FL. OZ.
MFG. LIST 79c

2 FOR 80¢



"HARNELL" FROSTED TRANSLUCENT NAIL ENAMEL

The brilliant new look for nails. All the newest shades. 1/2 fl. oz.

REGULAR 1.19

2 FOR 1.20



"GLORY" 1/2 OZ. NAIL HARDENER

With applicator. For problem nails. Helps prevent splitting, chipping, peeling.

MFG. LIST 59c

2 FOR 60¢

WITH NYLON

MFG. LIST 99c

2 FOR 1.00



"KENT" IMPLEMENTS

PRECISION MANICURING AND GROOMING

Hand ground and polished for smooth cutting. Rust Resistant Chrome Finish. Precision made.

- CUTICLE SCISSORS
- UTILITY SCISSORS
- SAFETY SCISSORS
- NAIL SCISSORS
- CUTICLE NIPPERS
- TOE NAIL NIPPERS
- NAIL NIPPERS

DELUXE QUALITY MFG. LIST 6.99 CHOICE

2 FOR 7.00

MFG. LIST 4.25 CHOICE

2 FOR 4.26

MANICURE KIT

"KENT"

- Nail Clipper
- Nail File
- Tweezers
- Toe Nail Clipper
- Emery Boards
- 5 Year Guarantee

REGULAR 1.99

2 FOR 2.00



FALSE FINGER NAILS IN LUCITE STORAGE CASE
6 Spares and adhesive. Choice of fashion shades.

"HARNELL" REGULAR 1.99

2 FOR 2.00

"HARNELL" 1/2 OZ. FINGER NAIL ADHESIVE

MFG. LIST 99c

2 FOR 1.00

2 FOR THE PRICE OF ONE PLUS 1¢

GELATIN CAPSULES WITH VITAMIN D
BOTTLE OF 50 REGULAR 1.98

2 FOR 1.99

BOTTLE OF 100 REGULAR 2.98

2 FOR 2.99

ONLY CUTICLE REMOVER
"HARNELL" 1 FL. OZ. REGULAR 99c

2 FOR 1.00

NAIL FILE WITH SHEATH
"KENT" 4 1/2" MFG. LIST 49c

2 FOR .50

GOLDEN DELUXE TWEEZERS
REGULAR 1.39

2 FOR 1.40

ORANGE WOOD STICKS
MFG. LIST 39c 5" PACK OF 2

2 FOR .40

BLACKHEAD REMOVER
MFG. LIST 49c

2 FOR .50



DELUXE FINGER NAIL CLIPPER AND FILE

Hand ground edges. Medically approved.

MFG. LIST 59c

2 FOR 60¢



NAIL TIP WHITENER PENCIL

Just moisten the tip, and apply. For beautiful looking nails.

7" SIZE.

MFG. LIST 40c

2 FOR 41¢



5-WAY KNIFE

- Knife
- Nail File
- Bottle Opener
- Key Chain
- Screwdriver

MFG. LIST 69c

2 FOR 70¢



SAPPHIRE DIAMOND FILE

Sapphire-Dust Surface. With cuticle pusher tip.

MFG. LIST 1.99

2 FOR 2.00



NAIL FILES

5" MFG. LIST 39c

2 FOR 40¢

8" MFG. LIST 89c

2 FOR 90¢



EMERY BOARDS

4 1/2" 9 PACK MFG. LIST 39c

2 FOR 40¢

6 1/2" 10 PACK MFG. LIST 49c

2 FOR 50¢



PROFESSIONAL TWEEZERS

Choice of pointed, slant or square tips.

MFG. LIST 1.00

2 FOR 1.01



OBLIQUE TWEEZERS

Sure grip, spring action.

MFG. LIST 69c

2 FOR 70¢



CUTICLE SCISSORS

Fine points. Sharp blades. Chrome plated.

REGULAR 1.99

2 FOR 2.00



PUMICE STONE

Removes stains, smooths rough skin.

MFG. LIST 39c

2 FOR 40¢



CUTICLE PUSHER & NAIL CLEANER

Pointed end for nail cleaning. Bevelled end for cuticle.

MFG. LIST 59c

2 FOR 60¢



BABY SCISSORS

"BABYMATE" With safety tip for baby.

REGULAR 1.99

2 FOR 2.00

PANTY HOSE



ALL NUDE PANTY HOSE
"FOXFIELD" MFG. LIST 7.79
100% nylon. Sheer seamless mesh. Sheer from waist to toes. Choice of sizes & shades.

2 FOR 1.80

STRETCH PANTY HOSE
"MANNING" MFG. LIST 1.99
Sheer stretch for perfect fit. Small Medium Large. 100% nylon.

2 FOR 2.00

SUPPORT PANTY HOSE
"FEMINIQUE" MFG. LIST 5.95
SUPER SHEER SEAMLESS
Snug fitting for day-long lasting support. Choice of sizes.

2 FOR 5.96

CORDUROY HOSE PROTECTORS
MFG. LIST 79c

2 FOR 80¢

TERRY FOOT SOX
MFG. LIST 59c

2 FOR 60¢

NYLON FOOT SOX
"FOXFIELD" MFG. LIST 39c

2 FOR 40¢



"JORDANE" STICK COLOGNE
1.25 OZ. REGULAR 1.39
Delightfully refreshing!

2 FOR 1.40



"JORDANE" MUSK OIL
A new mysterious fragrance!
1/2 OZ. MFG. LIST 3.50

2 FOR 3.51



STICK or SPRAY COLOGNES
"LIKE" FRAGRANCES
If you like Arpage, Chanel or Estee Lauder... You'll love these!
1 1/2 OZ. REGULAR 1.99

2 FOR 2.00

DELUXE BATH POWDER
5 OZ. In colorful plastic container. Choice of four fragrances.
USUALLY 1.49

2 FOR 1.50



MOISTURIZING or FROSTED LIPSTICKS by "HARNELL"
Choice of 16 flattering shades, new lip gloss.
MFG. LIST 1.39

2 FOR 1.40



LIP LINER with METAL PROTECTOR
"GLORAY" 4 SHADES
MFG. LIST 59c

2 FOR 60¢

2 FOR THE PRICE OF ONE PLUS 1¢



POWDER PUFFS
"GLORAY"
Compact size puffs or foam puffs.
CARDS OF 3
MFG. LIST 49c

2 FOR 50¢



QUILTED COTTON SQUARES
"PAD-ETS"
PACK OF 160
MFG. LIST 99c

2 FOR 1.00



COTTON BALLS
Use for cosmetics, baby care, home use, etc. Soft, absorbent.
BAG OF 260
MFG. LIST 89c

2 FOR 90¢



VELOUR 3 1/4" PUFF
"GLORAY"
MFG. LIST 39c

2 FOR 40¢



"GLORAY" 3 1/2" RED SPONGE PUFFS
Great for washing or removing excess make-up.
MFG. LIST 39c

2 FOR 40¢



"GLORAY" 2 3/4" FOAM COMPACT REPLACEMENT PUFFS
PACK OF 3
REGULAR 49c

2 FOR 50¢



BLUSH 'N' GLOW
"HARNELL"
Brush on a beautiful complexion. Lovely lucite case with mirror. Tapered brush. Choice of shades.
USUALLY 2.50

2 FOR 2.51



LIQUID MAKE-UP
MOISTURIZING FOR DEWY OR MATTE FINISH.
Won't streak or change color. Choice of 6 beautiful shades.

CHOICE 2 FOR 1.30
USUALLY 1.29



PRESSED POWDER COMPACT
Choice of fashion shades... In lovely lucite case with mirror.



VELVET TOUCH
"HARNELL" 1 1/4 FL. OZ.
Complete make-up. Seize natural shades.

2 FOR 1.00



GLEAM & GLOW FACIAL MAKE-UP STICK
"HARNELL" 1 OZ.
Frosted Pink or Peach

2 FOR 1.70



MEDICATED PRESSED POWDER or LIQUID
"HARNELL"
Medicated to help skin stay clear and free of blemishes.
USUALLY 1.49

CHOICE 2 FOR 1.50

EVERYTHING FOR GLAMOROUS EYES



**EYE SHADOW
FOURSOME
with
APPLICATOR
BRUSH**

4 flattering shades in a beautifully decorated compact.

"HARNELL"
USUALLY 2.00

2 FOR 2.01



**NATURAL
HAIR
EYELASHES**

In lucite storage case. Self-adhering, trimmed and feathered. Choice of full size or Demi-lashes. Black or brown.

"HARNELL"
MFG. LIST 2.49

2 FOR 2.50



**PROTEIN
LONG LASH
MASCARA**

For thicker, longer lashes. Complete with lash builder brush. Curls and separates. Choice black, brown, blue.

"HARNELL"
MFG. LIST 1.59

2 FOR 1.60

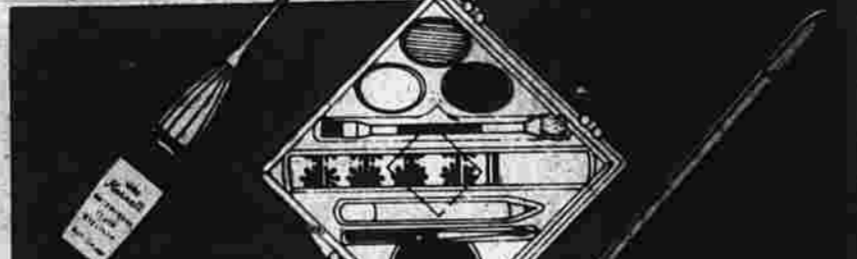

WATERPROOF FLUID EYELINER

NON SMEAR—MFG. LIST 1.49
For enchantingly beautiful eyes!

2 FOR 1.50

"HARNELL" BEAUTY EYE KIT

MFG. LIST 2.99
Everything you need for beautiful eyes—3 shades eye shadow powder, mascara, brow pencil and 3 brushes.

2 FOR 3.00

EYEBROW & EYELINER PENCIL

7 INCH—MFG. LIST 49c

2 FOR .50

"HARNELL FAVORITES"

EYE SHADOW BRUSH

"HARNELL" MFG. LIST 49c

2 FOR .50

**MULTIPLE EYE SHADOW
STICK**

"HARNELL" REGULAR 1.69

2 FOR 1.70

EYELASH ADHESIVE

"HARNELL" 1/2 OZ. REGULAR 99c

2 FOR 1.00

MASCARA REMOVER

"HARNELL" 1 FL. OZ. REG. 99c

2 FOR 1.00

**2 FOR THE
PRICE
OF ONE
PLUS 10c**



**AUTOMATIC
EYEBROW & EYELINER PENCIL**

TWO EXTRA REFILLS—MFG. LIST 1.39

2 FOR 1.40



**EYE SHADOW
POWDER**

Sable brush. Lucite case. 5 lovely shades.

"HARNELL"
MFG. LIST 1.00

2 FOR 1.01



**EYE SHADOW
STICK**

Choice of 4 flattering shades. Non-smear, long lasting.

"GLORAY"
REGULAR 79c

2 FOR 80c

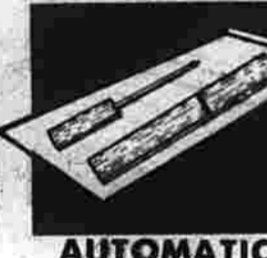

**AUTOMATIC
LIQUID
EYELINER**

Waterproof, non-smear. Controlled flow of liquid. Brown-black.

"HARNELL"
MFG. LIST 1.69

2 FOR 1.70

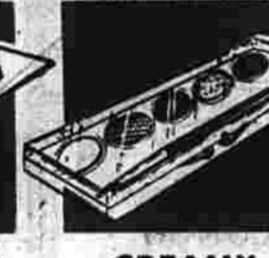

**CREAMY
EYE SHADOW**

5 beautiful shades. Purse size-lucite case.

"HARNELL"
MFG. LIST 1.00

2 FOR 1.01

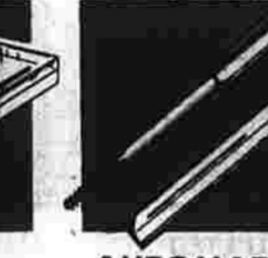

**AUTOMATIC
MASCARA**

With spiral brush for longer lashes. Choice of Blk. or Brn.

"HARNELL"
MFG. LIST 1.59

2 FOR 1.60



**GLAMOUR LASH
MASCARA
REFILL**

"HARNELL"
MFG. LIST 1.00

2 FOR 1.01

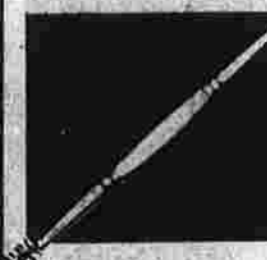

**EYE SHADOW
APPLICATOR**

With sponge like tip for smooth application.

"HARNELL"
MFG. LIST 59c

2 FOR 60c



**PEARLIZED
CREAMY
EYE SHADOW**

Choice of assorted shades.

"HARNELL"
USUALLY 1.49

2 FOR 1.50



**PEEL-OFF
EYELINER**

Quick drying, waterproof. Long lasting, non-smear.

"HARNELL"
USUALLY 1.49

2 FOR 1.50



**COVER-UP
STICK**

Erases dark circles. Covers blemishes.

"HARNELL"
REGULAR 1.39

2 FOR 1.40



**ALL PURPOSE
COSMETIC
BRUSH**

Professionally designed for lipstick, eyeliner, mascara.

"HARNELL"
USUALLY 1.25

2 FOR 1.26



**MAKE-UP
REMOVER
PADS**

PACKAGE OF 60

"MASC-OFF"
USUALLY 1.79

2 FOR 1.80

SOAPS AND CREAMS FOR BEAUTIFUL SKIN



**TURTLE OIL
COMPLEXION
SOAP**

Moisturizes, prevents dryness.

"FEMINIQUE" 3.5 OZ.
REGULAR 99c

2 FOR 1.00



**OIL OF ALLURE
DRY SKIN SOAP**

HYPO-ALLERGENIC FORMULA

For dry, sensitive skin.

3.25 OZ.
REGULAR 99c

2 FOR 1.00



**GLYCERINE
SOAP**

ROSE SCENTED

Deep cleansing—moisturizing.

"DORSET" 3 OZ.
REGULAR 69c

2 FOR 70c



**LEMON SOAP
OR
MOUNTAIN
PINE SOAP**

Cleanses thoroughly, softens skin.

"DORSET" 3.25 OZ.
MFG. LIST 69c

CHOICE 2 FOR 70c



**PAPAYA
OR
AVOCADO
SOAP**

"KENMORE"—NATURAL ORGANIC—REG. 79c

CHOICE 3 OZ.

2 FOR 80c

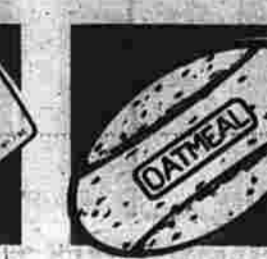

**OATMEAL
SOAP**

Excellent for sensitive skin.

5.75 OZ.
REGULAR 89c

2 FOR 90c



**COLD CREAM
SOAP**

A hypo-allergenic soap for sensitive and delicate skin.

"ASHLEY" 3.25 OZ.
REGULAR 99c

2 FOR 1.00



**TRANSPARENT
SOAP**

Perfect for dry, sensitive, mature skin.

"FEMINIQUE" 3 OZ.
USUALLY 88c

2 FOR 89c



**COCOA BUTTER
BEAUTY BAR**

For delicate skin care.

"FEMINIQUE" 3.25 OZ.
REGULAR 99c

2 FOR 1.00



**DRY SKIN
SOAP**

Hypo-allergenic formula. Unscented.

"KENMORE" 3.25 OZ.
USUALLY 99c

2 FOR 1.00



**GLYCERINE &
ROSEWATER
SOAP**

Moisturizes, gently cleanses.

3.25 OZ. "AMY ALDRICH"
REGULAR 59c

2 FOR 60c



**DETERGENT
SOAP**

Mild, gentle. Anti-bacterial. For healthy skin.

3.25 OZ. "DERMA CLEAR"
REGULAR 99c

2 FOR 1.00

**2 FOR THE
PRICE
OF ONE
PLUS 10c**



**SKIN CARE
LOTION**

Extra rich, non-greasy. Soothes, softens, moisturizes.

"MASON'S"
USUALLY 99c 10 OZ.

2 FOR 1.00

USUALLY 1.39 16 OZ.

2 FOR 1.40



**OIL OF
ALLURE**

Beautifies and protects your skin from dryness.

4 OZ.
USUALLY 2.79

2 FOR 2.80



**LEMON SKIN
FRESHENER**

Skin freshener and toner to cleanse skin and close the pores. Gentle-Stimulating.

"BARBIZON" 8 OZ.
USUALLY 2.00

2 FOR 2.01



**ESTROGENIC
HORMONE CREAM**

Helps mature skin look young. Formulated with natural estrogenic hormones.

"FEMINIQUE" 3.5 OZ.
USUALLY 3.50

2 FOR 3.51

**GLYCERINE &
ROSEWATER**

"AMY ALDRICH"

• LOTION

PINT REGULAR 99c

2 FOR 1.00

• CREAM

Great for dry, detergent hands.

8 OZ. REGULAR 1.89

2 FOR 1.90



**SPECIAL FORMULA CREAM
ENRICHED WITH
COCOA BUTTER**

Helps eliminate wrinkles and dry skin.

"FEMINIQUE" 3.5 OZ.
USUALLY 2.75

2 FOR 2.76



**LIQUID FACIAL
CLEANSER**

For normal or dry skin. Better and deeper cleansing.

"HARNELL" 8 OZ.
USUALLY 1.29

2 FOR 1.30



**MOISTURIZING
CREAM**

Lubricates and softens the roughest, driest skin.

"HARNELL" 8 OZ.
REGULAR 2.49

2 FOR 2.50



**TURTLE OIL
COMPLEXION CREAM**

Helps smooth away wrinkled dryness. Revitalizes rough skin. Excellent moisturizing protection.

"FEMINIQUE" 3.5 OZ.
USUALLY 3.50

2 FOR 3.51



AFTER SHOWER BODY TALC WITH DEODORANT
Keeps you fresher, longer.
10 OZ. SHAKER CAN
USUALLY 1.19
2 FOR 1.20



EXTRA-DRY SKIN LOTION
For hands, face and body. Hypo-allergenic. Heals the worst dry skin in 8 days.
"CARLTON" 16 OZ.
MFG. LIST 1.79
2 FOR 1.80



"SALON" **BEAUTY MASK**
Just a 5 minute facial!
4.75 OZ.
USUALLY 1.99
2 FOR 2.00



ANTI-PRURITIC OIL
WATER DISPERSIBLE
Helps relieve and prevent dry skin-itching. Smooths & softens.
"OWENS" 8 FL. OZ.
USUALLY 2.69
2 FOR 2.70



MILK BATH CONCENTRATE OR BATH OIL
Makes skin feel smooth.
QUART
MFG. LIST 1.49
2 FOR 1.50



DEODORANT BATH OIL SPRAY
Skin feels softer, smoother... provides all day deodorant protection.
"FEMAGENE" 7 OZ.
USUALLY 1.59
2 FOR 1.60



DRY SKIN BATH OIL
"GLORAY"
USUALLY 1.49 4 OZ.
2 FOR 1.50
REGULAR 2.99 8 OZ.
2 FOR 3.00



BATH OIL CAPLETS
17 CAPS. PER PKG.
Luxurious skin softener. Leaves skin smooth to touch. 4 Enchanting Fragrances.
"GLORAY"
REGULAR 1.39
2 FOR 1.40



"SALON"
• **DRY SKIN CREAM**
With lanolin for sensitive skin.
• **HAND CREAM**
For dry, tough hands.
• **COLD CREAM**
Skin softening cleansing treatment.
• **LEMON COLD CREAM**
Lemon scented cleansing treatment.
"SALON" 6 OZ. JARS—MFG. LIST 99¢
CHOICE **2 FOR 1.00**



PURE VITAMIN E SKIN OIL
28,000 I.U. PER 1 FL. OZ.
Helps moisturize dry skin, stretch marks, wrinkles, and blemishes.
"HARNELL"
USUALLY 4.95
2 FOR 4.96

2 FOR THE PRICE OF ONE PLUS 10¢



"MAYFAIR" **ANTI-PERSPIRANT DEODORANT**
24 Hour Protection. Helps stop wetness.
• 7 OZ. SPRAY USUALLY 1.39
2 FOR 1.40
• 1 OZ. ROLL ON USUALLY 1.99
2 FOR 2.00

MOISTURE CREAM "SALON"
2 OZ. USUALLY 1.59
2 FOR 1.60

BEAUTY MASK "SALON"
5 MINUTE FACIAL
4.75 OZ. USUALLY 1.99
2 FOR 2.00

HAIR REMOVER "SALON"
DEPILATORY LOTION 4 1/2 OZ.
Lab tested. USUALLY 1.49
2 FOR 1.50



SPRAY DEODORANT
24 Hour protection for the entire family. Powerful ingredients for more protection.
"CHEK-MATE" 7 OZ.
MFG. LIST 1.29
2 FOR 1.30



SPRAY POWDER ANTI-PERSPIRANT DEODORANT
Keeps you dry and cool.
"FEMME"
6.5 OZ. AEROSOL USUALLY 1.79
2 FOR 1.80



AFTER BATH FRICTION LOTION
A fragrant lotion for use especially after the bath.
"JORDANE" 8 OZ.
USUALLY 1.69
2 FOR 1.70



MEDICATED SKIN CREAM
"MASON'S" 18 OZ.
USUALLY 1.39
2 FOR 1.40
"RANDS" 8 OZ.
USUALLY 89¢
2 FOR 90¢



ANTI-PERSPIRANT DEODORANT
Protects and helps keep you dry.
"AMY ALDRICH"
2 OZ. ROLL-ON
MFG. LIST 89¢
2 FOR 90¢



MOISTURE CONCENTRATE WITH TURTLE OIL
A moisturizing aid for dry, rough skin.
"FEMINIQUE" 4 OZ.
REGULAR 1.99
2 FOR 2.00



HAND & BODY LOTION
Contains lanolin. Softens rough skin.
"GLORAY" PINT
USUALLY 1.49
2 FOR 1.50



COLD CREAM
7.5 OZ. JAR
"AMY ALDRICH"
USUALLY 1.89
2 FOR 1.90

FOR BEAUTIFUL AND MANAGEABLE HAIR



PROTEIN HAIR CONDITIONER
"HARNELL"
6 OZ. CONCENTRATED
Helps control dryness. Makes hair soft, shiny & manageable.
USUALLY 2.00
2 FOR 2.01



"NEW CONTROL" **INSTANT CONDITIONER**
8 FL. OZ. "HARNELL"
Instant conditioner with protein. Adds body, texture and manageability.
USUALLY 1.99
2 FOR 2.00



HAIR CONDITIONER
3.8 OZ. JAR "SALON"
Adds body and sheen. Safe. Restores strength and lustre. Won't strip color.
USUALLY 2.19
2 FOR 2.20



"SALON" **WIG SETTING LOTION**
8 OUNCE
MFG. LIST 1.00
2 FOR 1.01



PROTEIN SHAMPOO & CONDITIONER
16 OZ. "SALON"
Gives hair more body texture—manageability. Eliminates "split ends". No more second step rinses.
USUALLY 1.59
2 FOR 1.60



"GLORAY" **SHAMPOO CONCENTRATE**
5 OZ. "ENRICHED"
Just a little dab for a lot of lather. Cleans and shines.
USUALLY 1.39
2 FOR 1.40



"ROLL 'N' SET" **HAIR SETTING GEL**
Adds body to all types of hair. Helps sets last.
6 OUNCES
USUALLY 1.69
2 FOR 1.70



"SALON" **WIG SHAMPOO**
USUALLY 1.89 13 OZ.
Adds sparkle and sheen.
"SALON" 15 OZ.
USUALLY 1.59
Deodorizes and conditions.
2 FOR 1.60
HAIR & WIG BRUSHES
• PURSE SIZE MFG. LIST 1.99
2 FOR 2.00
• LARGE SIZE MFG. LIST 2.99
2 FOR 3.00



"SALON" **BALSAM HAIR CONDITIONER**
16 OZ. USUALLY 1.99
Restores body, strength & natural lustre to your hair in seconds.
2 FOR 2.00



"GLORAY" **SHAMPOO**
PINT SIZE BOTTLES USUALLY 1.49
Adds body & shine. Egg, Amber or Green.
2 FOR 1.50



HERBAL SHAMPOO
"KENMORE" 8 OZ. USUALLY 1.69
A gentle blend of herbs and conditioners.
2 FOR 1.70



"SALON" **WIG LUSTRE**
USUALLY 1.89 13 OZ.
2 FOR 1.90
WIG SHAMPOO
USUALLY 1.59
Deodorizes and conditions.
2 FOR 1.60
HAIR & WIG BRUSHES
• PURSE SIZE MFG. LIST 1.99
2 FOR 2.00
• LARGE SIZE MFG. LIST 2.99
2 FOR 3.00



DANDRUFF SHAMPOO
1 PINT "CHEK-MATE"
Helps remove dandruff scales. Keeps hair shiny, clean, soft.
USUALLY 1.59
2 FOR 1.60



HAIR SETTING LOTION WITH SPRAYER
8 FL. OZ. "GLORAY"
Holds and sets all types of hair. Adds body and manageability.
USUALLY 1.29
2 FOR 1.30



CREME RINSE WITH CONDITIONER
1 PINT "GLORAY"
Use after every shampoo. Gives hair lustre and leaves it soft and manageable.
USUALLY 1.49
2 FOR 1.50



CHEK-MATE DANDRUFF SHAMPOO
5 OZ. CONCENTRATE
Helps control dandruff and dry flaking skin. Lets you stop worrying.
USUALLY 1.39
2 FOR 1.40



SPRAY-ON CREME RINSE
8 OZ. "HAIR MAGIC"
Removes snarls and tangles. Adds sheen and lustre to even the dullest hair.
USUALLY 1.29
2 FOR 1.30



COLOR SAFE SHAMPOO
8 OZ. "HARNELL"
Use after every shampoo. Gives hair lustre and leaves it soft and manageable.
USUALLY 1.19
2 FOR 1.20



BOBBY PINS
CARD OF 60
Choice of two colors.
MFG. LIST 29¢
2 FOR 30¢

"CARLTON" HAIR COMBS



LIFETIME GUARANTEE
UNBREAKABLE PLASTIC

YOUR CHOICE

- 7" DRESS COMB
- 7" ALL PURPOSE COMB
- 7" FINE TOOTH COMB
- 7½" BARBER COMB
- 8½" CURL COMB

MFG. LIST 49c
2 FOR 50¢

5" PURSE or POCKET COMB

MFG. LIST 39c
2 FOR 40¢
8½" DRESS COMB
MFG. LIST 59c
2 FOR 60¢



"LEEDS" METAL COMBS
• RAT TAIL • BARBER
• DRESS • POCKET
REGULAR 69c
2 FOR 70¢
• TEASING
MFG. LIST 89c
2 FOR 90¢



TEASE & STYLE HAIR BRUSHES
"CARLTON"
Feathers, shapes, teases, fluffs, styles, curls
MFG. LIST 99c
CARD OF 7
2 FOR 1.00



• AFRO LIFT
2½" PICK
MFG. LIST 59c
2 FOR 60¢
• AFRO RAKE
COMB MFG. LIST 69c
2 FOR 70¢

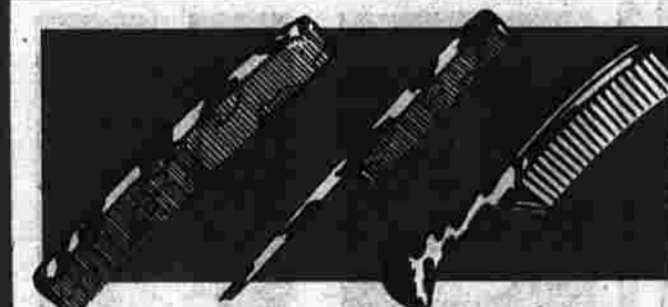

TORTOISE SHELL COMBS

"SAXONY" IMPORTED REGULAR 1.19
FINE QUALITY — UNBREAKABLE

- POCKET • BARBER
- PURSE • ALL PURPOSE
- RAT TAIL • DRESS

2 FOR 1.20

2 FOR 1.80

NATURAL BRISTLE HAIR BRUSHES

Finest quality polished wooden handles.
Assorted styles.

"SAXONY" IMPORTED
MFG. LIST 4.99

2 FOR 5.00



"GLORAY" HAIR PRODUCTS

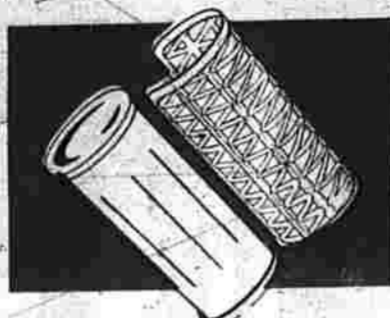

SNAP-ON ROLLERS

- MEDIUM SIZE PKG. OF 20
- LARGE SIZE PKG. OF 16
- JUMBO SIZE PKG. OF 16

USUALLY 99c

CHOICE **2 FOR 1.00**



BRUSH ROLLERS

- MEDIUM SIZE PKG. OF 14
- LARGE SIZE PKG. OF 12
- JUMBO SIZE PKG. OF 10
- BOUFFANT SIZE PKG. OF 8
- SUPER BOUFFANT PKG. OF 6

USUALLY 99c

CHOICE **2 FOR 1.00**



"GLORAY" HAIR CARE NEEDS

- TRIANGLE VEIL NET
FITS ALL HEAD SIZES—MFG. LIST 39c **2 FOR .40**
- EYELET SLUMBER CAP
ALL SIZE—NYLON MFG. LIST 79c **2 FOR .80**
- BOUFFANT SLUMBER CAP
LACE EDGE—VINYL—MFG. LIST 89c **2 FOR .90**
- NET WIND BONNET
FLOCKED NYLON-VINYL—MFG. LIST 79c **2 FOR .80**
- BOUFFANT SHOWER CAP
FITS ALL SIZES—VINYL—MFG. LIST 79c **2 FOR .80**
- BOUFFANT TERRY LINED
SHOWER CAP—MFG. LIST 1.69 **2 FOR 1.70**

CARLTON ROUND TIP HAIR BRUSHES



PURSE or STYLING BRUSH

USUALLY 99c

CHOICE **2 FOR 1.00**
BRUSH & COMB SETS
CHOICE OF

- PROFESSIONAL STYLE
- FLAIR STYLE
- HALF ROUND STYLE
- MEN'S BLACK CLUB BRUSH SET

USUALLY 1.49
2 FOR 1.50



"GLORAY" DOUBLE PRONG PIN CURL CLIPS

8 ct. MFG. LIST 39c
2 FOR 40¢
18 ct. MFG. LIST 69c
All purpose clips
2 FOR 70¢



"WIL-HOLD" MAGNETIC ROLLERS

22 Small, 18 Medium or 14 Bouffant With pins
MFG. LIST 1.00

2 FOR 1.01



HAIR TRIMMER COMB "LEEDS"

Lifetime guarantee. Save barber & beauty shop costs.

REGULAR 1.49
2 FOR 1.50



EAR SYRINGE

HOSPITAL BRAND
1 OZ. MFG. LIST 1.29
2 FOR 1.30
3 OZ. MFG. LIST 1.59
2 FOR 1.60



INFANT ENEMA SYRINGE

HOSPITAL BRAND
2 OZ. MFG. LIST 1.49
2 FOR 1.50
4 OZ. MFG. LIST 1.69
2 FOR 1.70



HEATING PAD

IMPERIAL
• 3 Position Heat Selection
• 100% Wet Proof
• U.I. Approved
USUALLY 8.49
2 FOR 8.50



SURGEON'S GLOVES

"GLORAY"
Smooth surface, sheer hand protection.
PURE LATEX
REGULAR 99c
2 FOR 1.00



LATEX GLOVES

Non-slip, long cuffs, sure grip. Small-Medium-Large.
"MADEMOISELLE"
UNLINED
MFG. LIST 1.29
2 FOR 1.30



RUBBER GLOVES

"GLAMOURETTE"
VELVETY LINED LATEX
MFG. LIST 1.49
2 FOR 1.50

EVERYTHING FOR FEMININE HYGIENE



FEMININE SYRINGE

Complete with control flow and multi-spray fitting.
"REGINA" 10 OZ. CAP.
REGULAR 4.49
2 FOR 4.50



FEMININE SYRINGE

No hose, no hang up! In lovely plastic brocade case.
"HUSH"
COMPACT EXPANDING
MFG. LIST 4.95
2 FOR 4.96



FOLDING SYRINGE

2-Quart capacity. Ideal for travel and home. Complete with zipper case.
"CONTESSA"
PURE LATEX MFG. LIST 5.98
2 FOR 5.99



FEMININE SYRINGE

Compact, convenient... 16 oz. capacity.
"PETITE" LATEX
WITH CARRYING CASE
MFG. LIST 2.69
2 FOR 2.70



FOLDING SYRINGE

Holds 2 quarts. 3 year guarantee.
"RELIEF"
PURE LATEX
USUALLY 2.89
2 FOR 2.90



FEM-ETTES

Premoileded towalette specially treated to cleanse and deodorize.
PK. OF 24 USUALLY 1.49
2 FOR 1.50
PK. OF 40 USUALLY 2.19
2 FOR 2.20



DELUXE SANITARY BELTS

Comfortable. Adjustable sizes.
MAYFAIR—MFG. LIST 89c
2 FOR 90¢
FEMAGENE
SANITARY NAPKIN
HOLDER & SHIELD
REG. 1.39 **2 FOR 1.40**



SANITARY PANTY

No belt needed, fitted with napkin clasp. Regular or Bikini style of 100% nylon tricot.
"FEMAGENE"
MFG. LIST 1.99
2 FOR 2.00



VAGINAL SUPPOSITORIES

Antiseptic. Individually wrapped in foil. A soothing germicidal deodorant.
BOX OF 12
MFG. LIST 1.49
2 FOR 1.50



DOUCHE LIQUID

For feminine hygiene and personal freshness.
"FEMAGENE" 8 OZ.
REGULAR 1.79
2 FOR 1.80



DEODORANT SPRAY

A most personal deodorant—dry, effective, refreshing.
"FEMAGENE" 6 OZ.
USUALLY 1.79
2 FOR 1.80



FEM-A-TABS

For relief of Pre-Menstrual tension and menstrual pain.
BOTTLE OF 30
MFG. LIST 98c
2 FOR 99¢



Hospital Brand

ADHESIVE TAPE
 1" x 2 1/2 yds. USUALLY 42c **2 FOR .43**
 1/2" x 5 yds. MFG. LIST 49c **2 FOR .50**
 1" x 5 yds. MFG. LIST 79c **2 FOR .80**
 1 1/2" x 10 yds. MFG. LIST 79c **2 FOR .80**
 1" x 10 yds. REGULAR 1.29 **2 FOR 1.30**

GAUZE BANDAGES
 1" x 10 yds. MFG. LIST 49c **2 FOR .50**
 1 1/2" x 10 yds. MFG. LIST 59c **2 FOR .60**
 2" x 10 yds. MFG. LIST 69c **2 FOR .70**
 3" x 10 yds. MFG. LIST 89c **2 FOR .90**
 4" x 10 yds. MFG. LIST 99c **2 FOR 1.00**
 1" x 5 yds. MFG. LIST 2.49 **2 FOR 2.50**

GAUZE PADS 25'S
 2" x 2" USUALLY 85c **2 FOR .86**
 3" x 3" USUALLY 1.05 **2 FOR 1.06**
 4" x 4" USUALLY 1.75 **2 FOR 1.76**

ABSORBENT COTTON
 2 OZ. MFG. LIST 79c **2 FOR .80**
 4 OZ. MFG. LIST 1.39 **2 FOR 1.40**
 8 OZ. USUALLY 1.99 **2 FOR 2.00**
 16 OZ. MFG. LIST 3.69 **2 FOR 3.70**

COTTON BALLS
 USUALLY 1.05 130's **2 FOR 1.06**

ELASTIC BANDAGE
 2" WIDE USUALLY 1.99 **2 FOR 2.00**
 3" WIDE USUALLY 2.29 **2 FOR 2.30**
 4" WIDE USUALLY 2.89 **2 FOR 2.90**

"GUARDSMAN" SUPPORTERS

 #16 YOUTH SUPPORTER "GUARDSMAN" 3" WAISTBAND MFG. LIST 2.49 SM.-MED.-LG. 2 FOR 2.50	 ATHLETIC #55 SUPPORTER "GUARDSMAN" 3" WAISTBAND SM.-MED.-LG. MFG. LIST 2.99 2 FOR 3.00	 #37 SWIMMING SUPPORTER Lightweight, quick drying nylon. For swimming, and athletic oc- currences. Sizes S-M-L "GUARDSMAN" MFG. LIST 2.99 2 FOR 3.00
 #21 SUSPENSORY A practical single strap sus- pensory "GUARDSMAN" S-M-L-X-L MFG. LIST 1.99 2 FOR 2.00	 ATHLETIC #75 SUPPORTER FLY FRONT Quality, extra wide 6" seamless waistband. Excellent protection and support for back and ab- domen. SM.-MED.-LG. "GUARDSMAN" MFG. LIST 4.99 2 FOR 5.00	 BOY'S SUPPORTER VANGUARD JR. LEAGUE Fits waist 20" to 28" MFG. LIST 2.49 2 FOR 2.50

2 FOR THE PRICE OF ONE PLUS 1c

UNDERPADS
 HOSPITAL BRAND
 Super Absorbent, Disposable,
 Strong, Non-Slip.
 • 23" x 36" - 20's • 17" x 24" - 42's
 MFG. LIST 6.39
2 FOR 6.40

 WRIST BAND GENUINE LEATHER Fits all size wrists. USUALLY 1.79 2 FOR 1.80	 KNEE CAP SUPPORTER Provides firm support for sprain- ed muscles and ligaments. SEAMLESS REGULAR 2.99 2 FOR 3.00	 WRISTLET SUPPORTER Fits all wrist sizes. Self adhering fastener. DELUXE QUALITY MFG. LIST 1.99 2 FOR 2.00
 ANKLET SUPPORTER For sprained ankles. Helps ease pain and reduce swelling. SEAMLESS REGULAR 2.99 2 FOR 3.00	 BACK PLASTER • MEDICATED MFG. LIST 1.19 2 FOR 1.20 • BELLADONNA POROUS MFG. LIST 59c 2 FOR 60c	 ANTISEPTIC FIRST AID SPRAY "HOSPITAL BRAND" 5 OZ. AEROSOL USUALLY 1.89 2 FOR 1.90

MEDICATED FIRST AID TOWELETTES "HOSPITAL BRAND"
 PACK OF 20 • No Stain • No Sting • No
 Pain. Helps prevent infection.
 MFG. LIST 99c **2 FOR 1.00**

ADHESIVE BANDAGES
 "SANI STRIPS" / BOX OF 100
 3/4" WIDE. Waterproof, sterile.
 USUALLY 1.59 **2 FOR 1.60**

HURTLESS STRIPS "HOSPITAL BRAND"
 31 ass't. d. MFG. LIST 69c **2 FOR .70**

CLEAR PLASTIC STRIPS
 31 ass't. d. MFG. LIST 69c **2 FOR .70**
 56 ass't. d. MFG. LIST 99c **2 FOR 1.00**

PLASTIC STRIPS
 ALL WIDE 40'S. MFG. LIST 1.29 **2 FOR 1.30**

MEDICATED POWDER "HOSPITAL BRAND"
 USUALLY 1.39 **2 FOR 1.40**

SPRAY-ON POWDER "GUARDSMAN"
 MFG. LIST 1.99. 6.5 OZ. MEDICATED.
 For Itch, Prickly Heat, Chafing, etc.
2 FOR 2.00

COTTON APPLICATORS WITH TONGUE BLADES
 "HOSPITAL BRAND" 80 Applicators,
 3 Tongue Blades. MFG. LIST 39c **2 FOR .40**

PEDI-CARE FOOT & COMFORT AIDS

 CUSHIONED INSOLES FOAM LATEX VENTILATED SM.-MED.-LG. For Men and Women. MFG. LIST 79c 2 FOR 80c	 CUSHIONED INSOLES VINYL-LINED VENTILATED All Sizes For Men and Women. Gently cushions your step. Like walking on a cloud. MFG. LIST 99c 2 FOR 1.00	 CUSHIONED FLEECE INSOLES For Men and Women Keep your feet cozy, warm dur- ing the coldest days. MFG. LIST 1.49 2 FOR 1.50	 METATARSAL CUSHIONS For Men and Women. Relieves foot fatigue. Self Tacking. USUALLY 1.19 2 FOR 1.20	 METATARSAL PAD & HALF SOLES WOMEN'S SM.-MED.-LG. Cushioned relief for callouses, burning feet, tender spots. MFG. LIST 69c 2 FOR 70c	 HEEL CUSHIONS CONTOURED SHAPE FOR PROPER FIT For Men and Women. Relieves pressure on sore, tender heels. Absorbs shock. All sizes. USUALLY 1.19 2 FOR 1.20
 PEDICARE FOOT SOAP Stops foot odor. Soothing formula helps relieve itching, burning, perspiring feet. 3 1/2 OZ. USUALLY 99c 2 FOR 1.00	 SPRAY-ON FOOT POWDER Keeps feet feeling cool, dry, comfortable. 6 OZ. MFG. LIST 1.69 2 FOR 1.70	 FUNGI-SPRAY Soothing, cooling relief of itch and pain from athlete's feet. 5 OZ. USUALLY 1.69 2 FOR 1.70	 FOOT CREAM Instant relief for tired aching, burning feet. Helps soften bun- ions, callouses, corns. 4 OZ. USUALLY 1.19 2 FOR 1.20	 QUIK-AID INGROWN NAIL RELIEF A local anesthetic. Fast tempo- rary relief of ingrown nails. 1 OUNCE USUALLY 1.29 2 FOR 1.30	 ARCH SUPPORTS FOAM LATEX For Men or Women SM.-MED.-LG. Steel shank, durable leatherette top, fits any style footwear. REGULAR 1.29 2 FOR 1.30

2 FOR THE PRICE OF ONE PLUS 1c

FAMILY HEALTH NEEDS

MFG. LIST 99c
MINERAL OIL PINT **2 FOR 1.00**

MFG. LIST 89c
WITCH HAZEL PINT **2 FOR .90**

ANTI-PERSPIRANT FOOT DEODORANT
 Helps keep feet dry and odor free.
 "RANDS" 7 OZ.
 REGULAR 1.79
2 FOR 1.80

OWEN'S 91%
RUBBING MASSAGE
 (EXCEPT N.Y. STORES)
 PINT—USUALLY 99c
2 FOR 1.00

TINC OF GREEN SOAP PINT MFG. LIST 1.99 **2 FOR 2.00**
HINKLE TABLETS 125's MFG. LIST 1.19 **2 FOR 1.20**
WITCH HAZEL PINT MFG. LIST 89c **2 FOR .90**
BORIC ACID POWDER 5 OZ. MFG. LIST 69c **2 FOR .70**
MINERAL OIL PINT MFG. LIST 99c **2 FOR 1.00**
EPSOM SALTS MEDICINAL QUALITY 1 LB. USUALLY 79c **2 FOR .80**
"ZEST" SALT SUBSTITUTE 8 OZ. REG. 2.19 **2 FOR 2.20**

WART LIQUID USUALLY 1.19 **2 FOR 1.20**
CORN LIQUID MFG. LIST 99c **2 FOR 1.00**
CUSHIONED PADDING
 USUALLY 79c. FOAM RUBBER.
 PACK OF 3—3" x 4"
 MFG. LIST 59c. 6" x 6"
2 FOR .80
2 FOR .60

MOLESKIN ADHESIVE BACK
 USUALLY 89c. 7" x 12" ROLL
2 FOR .70
 REG. 1.19. 7" x 24" ROLL
2 FOR 1.20
 REG. 59c. 3" x 4". PACK OF 4
2 FOR .60

CHIROPODIST FELT
 USUALLY 73c. PACK OF 2
 3 1/2" x 4". ADHESIVE BACK
2 FOR .74

100% LAMB'S WOOL
 MFG. LIST 1.09
2 FOR 1.10

2 FOR THE PRICE OF ONE PLUS 1¢

"KENMORE" PURE NATURAL ORGANIC VITAMINS and Health Food Products



THERAGRANIC
Multi-vitamins with minerals & amino acids.
50 TABLETS MFG. LIST 4.99
2 FOR 5.00
TIMED RELEASE MULTI-VITAMINS
One capsule in the morning gradually releases a flow over an 8 hour day.
100 CAPSULES REG. 4.99
2 FOR 5.00



VIT-ALL
Contains natural vitamins, natural minerals, organic iron and B-12.
REGULAR 3.49
100 TABLETS
2 FOR 3.50



DOLOMITE TABLETS
As a source of calcium & magnesium, take 2 or 3 tablets daily.
100'S MFG. LIST 99c
2 FOR 1.00
250'S MFG. LIST 2.19
2 FOR 2.20

VITAMIN C



ROSE HIPS
BOTTLE OF 100'S
100 MG. 100'S MFG. LIST 1.89
250 MG. 100'S MFG. LIST 2.99
500 MG. 100'S MFG. LIST 4.99
2 FOR 1.90 2 FOR 3.00 2 FOR 5.00
BOTTLE OF 250'S
100 MG. MFG. LIST 3.49
250 MG. MFG. LIST 5.49
500MG. MFG. LIST 8.99
2 FOR 3.50 2 FOR 5.50 2 FOR 9.00
CHEWABLE VITAMIN C
300 mg.—Ascorbic Acid.
100 WAFERS USUALLY 2.99 **2 FOR 3.00**
TIME RELEASE VITAMIN C
One capsule gradually releases 200 MG. (ROSEHIPS) UP TO 8 HRS.
100 CAPSULES MFG. LIST 4.99 **2 FOR 5.00**
ACEROLA C CHEWABLE TABS
100 MG. 100 TABLETS MFG. LIST 1.99 **2 FOR 2.00**
VITAMIN C LIQUID
A natural source of Vitamin C — 4 FL. Oz.
REG. 2.59 **2 FOR 2.60**
BIOFLAVONOIDS & RUTIN
With 150 MG. of Vitamin C.
100 TABLETS REG. 2.99 **2 FOR 3.00**

VITAMIN-A
Especially useful in skin conditions and eyes. U.S.P. 25 MU.
100 TABLETS REG. 2.49 **2 FOR 2.50**

SUPER YEAST CONCENTRATE
Natural Vitamin B Complex. For use as a food supplement.
100 TABLETS REG. 1.79 **2 FOR 1.80**
250 TABLETS REG. 2.99 **2 FOR 3.00**

BEEF BONE MEAL WITH A & D AND BONE MARROW
100 TABLETS MFG. LIST 99c **2 FOR 1.00**
250 TABLETS MFG. LIST 2.19 **2 FOR 2.20**

DESSICATED LIVER
Very high in Protein and Vitamin B. Complex factors.
100 TABLETS REG. 2.39 **2 FOR 2.40**

CALCIUM WITH VITAMIN D
Natural Calcium from powdered egg shell.
250 TABLETS USUALLY 2.99
2 FOR 3.00

VEGETABLE LAXATIVE
Relief of Temporary Constipation.
100 TABLETS REG. 1.99 **2 FOR 2.00**

GARLIC OIL CAPS
For use as a mild carminative.
100 CAPSULES USUALLY 1.99 **2 FOR 2.00**

HALIBUT LIVER OIL CAPS
As a dietary supplement.
100 CAPSULES USUALLY 1.69 **2 FOR 1.70**

DIURETIC PILLS
A stimulant diuretic to the system.
100 TABLETS REG. 1.99 **2 FOR 2.00**

BREWER'S YEAST TABLETS
A natural source of B-complex vitamins.
BOTTLE OF 250 REG. 2.49 **2 FOR 2.50**
BOTTLE OF 1000 REG. 5.99 **2 FOR 6.00**

COD LIVER CONCENTRATE
Each capsule is a concentrate of pure Cod Liver Oil.
100 CAPSULES USUALLY 3.49
2 FOR 3.50



ANTACINE
BOTTLE OF 100
Acts in seconds! For temporary relief of upset stomach due to excess acid.
USUALLY 1.49
2 FOR 1.50



"MASON'S" MILK OF MAGNESIA
REG. MINT FLAVOR
7.1 FL. OZ. USUALLY 99c
2 FOR 1.00
100 TABLETS USUALLY 89c
2 FOR 90c



ANALGESIC ANTACID TABLETS
FOR HANGOVER "RELIEF" 18'S
"Breaks the hangover cycle." Relieves headache, nausea, fatigue.
MFG. LIST 99c
2 FOR 1.00



DEODORANT TABLETS
"HALLS" BOTTLE OF 50
Chorephyll for internal control of body odors and bad breath.
USUALLY 1.89
2 FOR 1.90



MALDROXAL
12 OZ. LIQUID
ANTACID-SOOTHING-NON-CONSTIPATING
MAGNESIUM-ALUMINUM-HYDROXIDE
SUSPENSION
USUALLY 94c
2 FOR 95c



MALDROXAL TABLETS
Soothing antacid. Non-constipating.
BOTTLE OF 100 USUALLY 1.29
2 FOR 1.30



SELTZER ANALGESIC TABLETS "WHELAN"
36 TABLETS
Provides fast relief! Relieves the distress of acid indigestion, heartburn, upset stomach, etc.
MFG. LIST 1.09
2 FOR 1.10

"KENMORE" PURE NATURAL ORGANIC VITAMINS and Health Food Products

2 FOR THE PRICE OF ONE PLUS 1¢

VITAMIN E

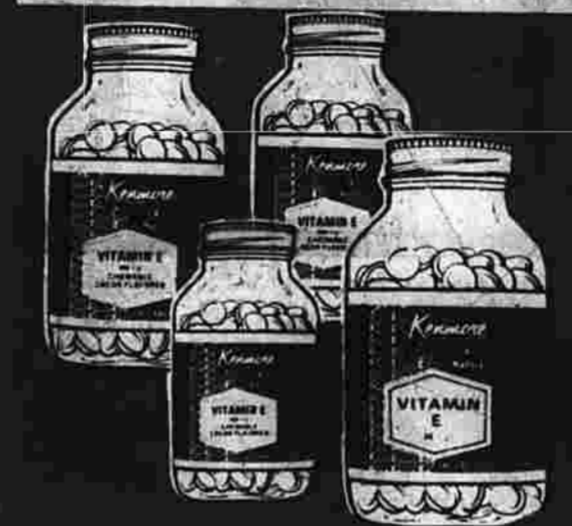

VITAMIN E
BOTTLE OF 100
100 I.U. 100'S REG. 3.99
200 I.U. 100'S USUALLY 5.99
400 I.U. 100'S USUALLY 10.99
2 FOR 4.00 2 FOR 6.00 2 FOR 11.00
BOTTLE OF 250
100 I.U. REG. 7.99
200 I.U. MFG. LIST 11.99
2 FOR 8.00 2 FOR 12.00
VITAMIN E COMPLEX & WHEAT GERM OIL
Non-Oily • Fully digestible & tasteless.
100 CAP. 100 I.U. REG. 4.49
100 CAPSULES 200 I.U. USUALLY 6.99
2 FOR 4.50 2 FOR 7.00
CHEWABLE VITAMIN E
Cocoa Flavored — 200 I.U.
100 WAFERS USUALLY 5.99 **2 FOR 6.00**
SUPER C & E
Wt. C 250 MG. Vit. E 200 I.U.
100 TABLETS MFG. LIST 6.99 **2 FOR 7.00**
WHEAT GERM OIL CAPS 100'S
• 6 ANIMALS • 12 HUMANS • 18 BIRDS
REGULAR 1.99 **2 FOR 2.00** REGULAR 4.99 **2 FOR 5.00**



VITAMIN B-12
25 MCG. REG. 1.79
100'S **2 FOR 1.80**
25 MCG. MFG. LIST 2.99
250'S **2 FOR 3.00**
50 MCG. REG. 2.49
100'S **2 FOR 2.50**
50 MCG. MFG. LIST 4.79
250'S **2 FOR 4.80**



PROTEIN TABLETS
Each tablet contains 250 MG of protein.
100 TABLETS MFG. LIST 1.89
2 FOR 1.90
250 TABLETS REG. 2.99
2 FOR 3.00



KELP IODINE RATION
100 TABLETS MFG. LIST 1.89
2 FOR 1.90

VITAMIN B COMPLEX
Helps prevent nutritional anemias & as a dietary supplement.
100 TABLETS MFG. LIST 2.99 **2 FOR 3.00**

HIGH POTENCY BALANCED B-COMPLEX
Helps prevent nutritional anemias & as a dietary supplement.
100 TABLETS USUALLY 5.99 **2 FOR 6.00**

SOYA LECITHIN GRANULES
Especially useful in skin conditions.
7 OZ. MFG. LIST 3.99 **2 FOR 4.00**

ALFALFA TABLETS
Processed from the very finest Alfalfa leaves.
100 TABLETS REG. 1.69 **2 FOR 1.70**

PUMPKIN SEED OIL CAPSULES
1000 MG. Nutritional supplement.
100 CAPSULES USUALLY 4.49 **2 FOR 4.50**

SAFFLOWER OIL WITH VITAMIN B-6
As a convenient method of adding Safflower oil & pyridoxine chloride to the diet. 100 CAPSULES.
USUALLY 2.99 **2 FOR 3.00**

CALCIUM LACTATE
For use as a supplement source of calcium.
100 TABLETS REG. 1.49 **2 FOR 1.50**

GARLIC PARSLEY TABLETS
An aid in the relief of stomach gas.
100'S MFG. LIST 1.59 **2 FOR 1.60**

SOYA LECITHIN CAPSULES
As a dietary supplement.
100'S 1200 MG. MFG. LIST 2.99 **2 FOR 3.00**



HIGH POTENCY VITAMIN B WITH LIVER
MFG. LIST 2.99
100 TABLETS
2 FOR 3.00



CHEWABLE GELATIN
100 TABLETS REG. 1.99
2 FOR 2.00
GELATIN CAPS
100 CAPSULES MFG. LIST 2.99
2 FOR 3.00



"OWENS" MEL-U-GEL
NATURAL VEGETABLE PDR.
For gentle constipation relief. Effective.
8 OZ. USUALLY 1.79
2 FOR 1.80



REG-U-CAPS
STOOL SOFTENER
BOTTLE OF 50
For preventing hard difficult-to-pass stools. Helps prevent constipation.
REGULAR 1.99
2 FOR 2.00



SENALAX TABLETS
Natural vegetable osmotic concentrate. Gentle constipation relief. 100's.
USUALLY 2.79
2 FOR 2.80



"HOSPITAL BRAND" ANTI-DIARRHEA COMPOUND
5 OZ.
Pleasantly flavored. Effective, speedy relief for the control of diarrhea.
MFG. LIST 1.19
2 FOR 1.20



LAXATOL TABLETS
BOTTLE OF 60
A gentle laxative for women. Also ideal for all adults after middle age.
USUALLY 1.49
2 FOR 1.50



CARALEIN & BILE SALTS
LAXATIVE COMPOUND
BOTTLE OF 100
With Phenolphthalein.
USUALLY 1.59
2 FOR 1.60



FEM-A-LAX
50'S
A gentle laxative and stool softener for women and people over forty.
MFG. LIST 2.99
2 FOR 3.00

PYRIDOXINE HYDROCHLORIDE
VITAMIN B-6 BOTTLE OF 100
REGULAR 1.99-25 MG
2 FOR 2.00
REGULAR 2.49-50 MG
2 FOR 2.50

GELATIN CAPSULES
For use as a dietary supplement. Regular or chewable.
BOTTLE OF 100 TO GRAINS U.S.P.
REGULAR 1.98 "STERLING"
2 FOR 1.99

DICALCIUM PHOSPHATE
"PRESCOTT"
A dietary supplement supplying calcium phosphorus and Vitamin D.
MFG. LIST 1.49 BOTTLE OF 100
2 FOR 1.50

FEOSATE FERROUS SULFATE
Indicated in the treatment of iron deficiency anemia. 100'S.
USUALLY 1.29 "OWEN'S"
2 FOR 1.30

FEOSATE-B
Time release capsules with Vitamin B-1.
BOTTLE OF 30
"OWEN'S" USUALLY 1.69
2 FOR 1.70

"HALL'S" FERAGATE FERROUS GLUCONATE
USUALLY 1.49 BOTTLE OF 100
2 FOR 1.50

CALCIUM LACTATE
10 GR. 100'S USUALLY 98c
2 FOR .99

VITAMIN E CAPS
"OWEN'S" BOTTLE OF 100
100 I.U. REG. 3.99 **2 FOR 4.00**
200 I.U. MFG. LIST 5.99 **2 FOR 6.00**
400 I.U. USUALLY 9.99 **2 FOR 10.00**

VITAMIN E TABLETS
"OWEN'S" BOTTLE OF 100
100 I.U. **2 FOR 4.00**
200 I.U. **2 FOR 6.00**
REG. 5.99
Non-oily dietary supplement.

COD LIVER OIL CONCENTRATE 100'S CAPSULES USUALLY 3.49
2 FOR 3.50
TABLETS USUALLY 1.39
2 FOR 1.40

VITAMIN "A" CAPSULES
"OWEN'S" Synthetic Vitamin A Palmitate for the treatment of Vitamin A deficiency.
REG. 2.49 - 25,000 U.S.F. UNITS BOTTLE OF 100
2 FOR 2.50

THIAMIN CHLORIDE
"OWEN'S" BOTTLE OF 100
For treatment of B-1 deficiency.
REGULAR 1.99 50 MG.
2 FOR 2.00
REGULAR 3.44 100 MG.
2 FOR 3.45

VITAMIN B-12 TABLETS
"OWEN'S" REGULAR 1.59
25 MCG. ACTIVITY EQUIVALENT BOTTLE OF 100 QUALITY-TESTED
2 FOR 1.60

BEEF, IRON & WINE
PINT USUALLY 2.29
2 FOR 2.30

VITAMINS & DIETARY SUPPLEMENTS



PRESCOTT'S ONE ONLY
MULTIPLE VITAMINS
BTL. OF 250 USUALLY 4.49
2 FOR 4.50
WITH IRON
BTL. OF 100 USUALLY 2.59
2 FOR 2.60
BOTTLE OF 250 REG. 4.98
2 FOR 4.99

"OWEN'S" B-PLEXA
High potency Vitamin "B" complex with Vitamin C, iron, and other minerals. Helps prevent colds and build up low resistance.
BOTTLE OF 30 REG. 1.99
2 FOR 2.00
BOTTLE OF 100 REG. 4.98
2 FOR 4.99

GERETREX FORMULA
"OWEN'S"
HIGH POTENCY GERIATRIC FORMULA
A special formula of vitamins for people over 35. For iron deficiency and anemia.
BOTTLE OF 30 REG. 1.99
2 FOR 2.00
BTL. OF 100 USUALLY 4.98
2 FOR 4.99

"OWEN'S" THERAVITE-M
HIGH POTENCY THERAPEUTIC MULTIPLE VITAMINS WITH MINERALS
Essential to recovery after sickness or surgery. Also to counteract tired, run down condition.
BTL. OF 30 USUALLY 1.98
2 FOR 1.99
BTL. OF 100 USUALLY 5.98
2 FOR 5.99

"OWEN'S" IRONEX IRON-MOLYBDENUM FORMULA
For the prevention and treatment of iron deficiency anemia.
100'S—REGULAR 1.99
2 FOR 2.00



"OWEN'S" 8-HOUR VITAMIN CAPSULES
Time-release capsules for use as a dietary supplement.
BOTTLE OF 50—REGULAR 4.99
2 FOR 5.00

BEEVIM WITH C
WATER SOLUBLE B COMPLEX WITH VITAMIN C
Indicated in the treatment of water soluble vitamin deficiency.
USUALLY 4.49 "OWEN'S" 100'S
2 FOR 4.50

"HALL'S" TWIN CAPS
A DIETARY SUPPLEMENT.
8 Multi vitamins, 6 minerals & 14 other ingredients in capsule form.
BOTTLE OF 100—REGULAR 3.59
2 FOR 3.60

PROTEIN TABLETS "STERLING" A palatable, easily digested protein in tablet form. BOTTLE OF 100 REGULAR 1.49
2 FOR 1.50

BREWER'S YEAST TABS
250'S USUALLY 2.39
2 FOR 2.40

CHILDREN'S VITAMIN DROPS "OWEN'S"
A fruit flavored multiple vitamin that babies really like. 50 CC with 6 VITAMINS USUALLY 2.29
2 FOR 2.30

VITAMIN C ASCORBIC ACID
"OWEN'S" BOTTLE OF 100
100 MG. REG. 1.39 **2 FOR 1.40**
250 MG. REG. 1.99 **2 FOR 2.00**
500 MG. REG. 3.59 **2 FOR 3.60**

CHEWABLE VITAMIN C
250 MG. — Ascorbic Acid
BOTTLE OF 100 REG. 2.69
2 FOR 2.70

IRON PLUS CAPSULES
FOR IRON DEFICIENCY ANEMIA
Each capsule supplies 6 times the minimum daily adult requirement of iron.
USUALLY 4.49 BTL. OF 100
2 FOR 4.50

GERI-VIM TABLETS
WITH IRON
A high potency fortified tonic.
REGULAR 3.99 BOTTLE OF 100
2 FOR 4.00

OWEN'S PRE-NATAL FORMULA CAPS
MFG. LIST 2.99 BOTTLE OF 100
2 FOR 3.00

"FEMINIQUE" IRON TABLETS FOR WOMEN
A DIETARY SUPPLEMENT
A 100% iron tablet specially formulated to supply 2 minimum iron needs of a woman.
USUALLY 2.59 BOTTLE OF 130
2 FOR 2.60

KIDS CHEWABLE MULTIPLE VITAMINS
"PRESCOTT" USUALLY 2.59
80 TABLETS **2 FOR 2.60**
PLUS IRON USUALLY 2.79
80 TABLETS **2 FOR 2.80**

WHEAT GERM OIL
Fresh, refined, cold-pressed wheat germ oil from the finest wheat embryos.
USUALLY 1.79 6 AMM 100'S **2 FOR 1.80**
MFG. LIST 3.49 14 AMM 100'S **2 FOR 3.50**

NIACIN TABLETS
"OWEN'S" BOTTLE OF 250
REG. 1.99 50 MG **2 FOR 2.00**
REG. 2.49 100 MG **2 FOR 2.50**

LIVER, IRON & B-12 CAPSULES
Helps prevent nutritional anemia and as a dietary supplement.
HIGH POTENCY BOTTLE OF 100 USUALLY 4.79 "HALL'S"
2 FOR 4.80

"OWEN'S" IRON & YEAST TABS
FOR IRON DEFICIENCY ANEMIA
Fast action. An iron tonic plus Vitamin B-1.
BOTTLE OF 100 USUALLY 1.39
2 FOR 1.40

VITAMIN A & D PERLES
Prevention & treatment of diseases due to deficiencies of Vitamins A & D.
REGULAR 1.39 100'S
2 FOR 1.40

CONTACT LENS AND EYE CARE



WETTING SOLUTION
FOR CONTACT LENSES
An antiseptic, wetting and lubrication solution. Forms a clear film on plastic contact lenses.
"OWEN'S" 60 CC USUALLY 1.79
2 FOR 1.80

SOAKING SOLUTION
FOR THE STORAGE OF CONTACT LENSES
Increases wearing time of contact lenses by preventing undesirable dry-out.
"OWEN'S" 4 OZ. USUALLY 1.79
2 FOR 1.80

EYE LOTION
AN ISOTONIC SOLUTION
A soothing lotion for tired or inflamed eyes caused by strain, wind or dust.
"OWEN'S" 4 OZ. STERILE MFG. LIST 1.69
2 FOR 1.70

EYE BATH
WITH STAND
Can be sterilized repeatedly. Shaped to fit the eye.
HOSPITAL BRAND MFG. LIST 79c
2 FOR 80c

EYE DROPS
Isotonic with Sodium. Propionate in unbreakable 1 drop dispenser vial.
OWEN'S 1'S CC STERILE USUALLY 1.19
2 FOR 1.20

EYE PADS
Soft, absorbent. Completely covers the eye.
HOSPITAL BRAND STERILE 12'S MFG. LIST 1.59
2 FOR 1.60

BABY NEEDS AT 2 FOR THE PRICE OF ONE PLUS 1c



SNARLS AWAY
"GLORAY"
Removes tangles and snarls. Leaves hair easy to manage.
8 OZ. USUALLY 1.24
2 FOR 1.25

BABY BOTTLE BRUSH
MFG. LIST 59c
2 FOR 60c
NIPPLE BRUSH
MFG. LIST 49c
2 FOR 50c

BABY PANTS
"BABY MATE"
MFG. LIST 79c S-M-L-XL
2 FOR 80c
TODDLER SIZE
MFG. LIST 99c SUPER LARGE
2 FOR 1.00

BABY POWDER SHAKER TOP CAN
USUALLY 1.19 16 OZ.
2 FOR 1.20
NO-TEAR SHAMPOO
BABY OIL
BABY LOTION
Enriched with lanolin
USUALLY 1.69 16 OZ. BTL.
CHOICE **2 FOR 1.70**

COTTON SWABS
180 tips on flexible safety sticks.
BOX OF 90 USUALLY 69c
2 FOR 70c

ASPIRIGEST COLD TABLETS
CHILDREN'S ASPIRIN PLUS NASAL DECONGESTANT FOR CHILDREN 3 YRS. AND OLDER.
BOTTLE OF 36 1/25 GR. USUALLY 86c
2 FOR 87c

CHILDREN'S ASPIRIN
FRUIT FLAVORED
Recommended dosage for children. Pleasant tasting, chewable.
BOTTLE OF 36 USUALLY 39c
2 FOR 40c

FAMILY HEALTH NEEDS



TIMED SLEEPING CAPSULES
"MASON'S"
BOX OF 10
100% SAFE. Non-narcotic. Non-habit forming.

MFG. LIST 1.69
2 FOR 1.70



SLEEPIN
SLEEP AIDS WITH ASPIRIN
NON-HABIT-FORMING
BOTTLE OF 24
Helps you sleep... when you have pain.

USUALLY 1.29
2 FOR 1.30



SOMETS SLEEPING CAPS
NON-HABIT FORMING
NO BARBITURATES
120 CAPSULES

USUALLY 1.19 24's **2 FOR 1.20**
USUALLY 2.19 60's **2 FOR 2.20**
USUALLY 3.79 120's **2 FOR 3.80**
USUALLY 4.79 180's **2 FOR 4.80**
SLUMBA-TABS MFG. LIST 1.29 24 TABLETS
NON-HABIT FORMING
NO BARBITURATES **2 FOR 1.30**



BUFFERED ASPIRIN
ANTACID-ANALGESIC
BOTTLE OF 100
For fast relief without stomach upset.

USUALLY 1.39
2 FOR 1.40



EXTRA STRENGTH PAIN RELIEVER
"PAIN-EX"
BOTTLE OF 100
For pain of headache, arthritis & relief of common cold symptoms.

USUALLY 1.49
2 FOR 1.50



WAKE-UP TABLETS
BOTTLE OF 36
Quick way to restore mental alertness.

REGULAR 99¢
2 FOR 1.00



WAKAPS
BOTTLE OF 15
Keep Alert! Overcome fatigue and drowsiness!

MFG. LIST 1.49
2 FOR 1.50

DIET AIDS

HARD CANDY DIET PLAN
"SALON" 11 OZ.
5 Fruit Flavors
USUALLY 2.99
2 FOR 3.00

SLENDER GUM
"HALL'S" BOX OF 24 REG. 1.49 **2 FOR 1.50**



"SLIM-EZE" REDUCING PLAN
LOOK BETTER! FEEL BETTER!
A dietary supplement. Helps control appetite.
80's USUALLY 2.98 160's USUALLY 4.98
2 FOR 2.99 2 FOR 4.99

"SLIM" HIGH PROTEIN WAFERS
Helps control appetite as you lose weight safely. Clinically tested.
BOTTLE OF 112 MFG. LIST 3.99
2 FOR 4.00

QUIT-SMOKE CHEWING GUM
BOX OF 24 MFG. LIST 1.50
2 FOR 1.51

QUIT-SMOKE TABLETS
Relaxes tense nerves, aids you to cut down or stop smoking.
BOX OF 100 MFG. LIST 3.50
2 FOR 3.51



ASPIRIN 5 GRAIN U.S.P.
"QUIK-AID"
BOTTLE OF 100
No finer quality aspirin at any price.

REGULAR 79¢
2 FOR 80¢



APC TABLETS
BOTTLE OF 100
Fast relief of headaches and nerves.

USUALLY 1.09
2 FOR 1.10

"RELEEF-PLUS" ARTHRITIS PAIN RELIEVER CAPSULES
BOTTLE OF 60
A temporary, non-aspirin relief for the pains of arthritis, neuritis, rheumatism, and other muscular aches.
REGULAR 3.99
2 FOR 4.00



TRAN-BIUM CAPSULES
BOTTLE OF 36 10 MG.
For temporary relief of simple nervous tension. Contains no aspirin. Full strength capsule.
REGULAR 1.99
2 FOR 2.00



ACETINOL TABLETS
CONTAINS NO ASPIRIN
NO STOMACH UPSET 100's
Fast safe pain-reliever for simple headaches, muscular aches, neuralgia, etc.
REGULAR 1.99
2 FOR 2.00



"TRIMEX" REDUCING AID
THROUGH APPETITE CONTROL
An appetite depressant.
100's REGULAR 2.99
2 FOR 3.00



ALAVON CAPSULES
BOTTLE OF 36
Systemic analgesic. For pain of headache, minor aches & pains.
REGULAR 1.99
2 FOR 2.00

AQUA-TABS DIURETIC TABLETS
BOTTLE OF 100
For the stimulation of excess water.
REGULAR 2.99
2 FOR 3.00

COUGH AND COLD AIDS



8 HOUR COUGH SYRUP
"OWENS" 4 OZ.
Helps give all day or all night relief for coughs caused by colds and flu.

USUALLY 1.49
2 FOR 1.50



CHILDREN'S COUGH SYRUP
"MASON'S"
PLEASANT FRUIT FLAVORED
Acts on cough control center, breaks up head and chest congestion.

4 OZ. USUALLY 1.49
2 FOR 1.50



COUGH MIXTURE
"HALL'S"
Helps stop coughs • Relieves running nose • Decongests sinus • Loosens phlegm • Soothes sore throat.
4 OZ. MFG. LIST 2.98
2 FOR 2.99

ANTI-BACTERIAL TROCHES
"NEO-CAINE"
For minor throat & mouth infections. Cherry flavored.
70's MFG. LIST 98¢
2 FOR 99¢

COUGH MIXTURE
"MASON'S"
EXTRA STRENGTH
With dextromethorphan hydrobromide.
6 OZ. USUALLY 1.79
2 FOR 1.80



TRANQUIL-NITE "MASON'S"
NIGHT TIME COLD FORMULA
Quiets coughs for hours to help you get the restful sleep you need.
6 OZ. USUALLY 1.39
2 FOR 1.40



BABY COUGH SYRUP
"MASON'S"
FRUIT FLAVORED
Pleasant fruit flavor for infants & children.
4 OZ. USUALLY 1.49
2 FOR 1.50



COUGH MIXTURE
"MASON'S"
EXTRA STRENGTH
With dextromethorphan hydrobromide.
6 OZ. USUALLY 1.79
2 FOR 1.80

FEVER THERMOMETERS WITH RED BACK
RED MERCURY READINGS
Fully guaranteed • Oral-Rectal-Baby • Safety grip. (EXCEPT N.Y. STORES)
REGULAR 2.69
2 FOR 2.70

TERPIN HYDRATE COUGH SYRUP
REG. 1.49 "DALTONS" 4 OZ. **2 FOR 1.50**
MEDICATED CHEST RUB
REG. 99¢ "MASON'S" 4 OZ. **2 FOR 1.00**
TINC. OF MERCUROCHROME
REGULAR 69¢ 1 OZ. **2 FOR .70**
MERTHIOLATE TINC.
REGULAR 49¢ 1 OZ. **2 FOR .70**
NASAL DOUCHE
REGULAR 99¢ "HOSPITAL BRAND" **2 FOR 1.00**
NASAL INHALER
REGULAR 79¢ "QUIK-AID" MENTHOL **2 FOR .80**



TIME CAPSULES
24-HOUR RELIEF FROM HAY FEVER OR COMMON COLD
Time disintegrating capsules. All-day, all-night relief from discomfort caused by common colds.
USUALLY 1.09
BOX OF 10 **2 FOR 1.10**
USUALLY 1.49
BOX OF 20 **2 FOR 1.50**



SORE THROAT SPRAY
"NEO-VINE"
7.5 Grams (30 Measured Doses). Relief in seconds. Soothing, anesthetic, antiseptic.
REGULAR 1.79
2 FOR 1.80



HEXA-COLD 6 WAY COLD RELIEF
Fast relief action on cough control center, stops tickles, headache and muscular pains, all allergies.
BOTTLE OF 24 REG. 1.98
2 FOR 1.99

NASAL SPRAY
"QUIK-AID" 15cc ANTI-ALLERGIC SQUEEZE BOTTLE
For relief from nasal congestion due to head colds, sinus, hay fever and nasal allergies.
USUALLY 1.29
2 FOR 1.30

ANALGESIC TABLETS
ANTI-HISTAMINE BOTTLE OF 25 "QUIK-AID"
For the symptomatic relief of common colds & accompanying pains, etc.
USUALLY 1.09
2 FOR 1.10



SINAGEST TABLETS
"QUALITY TESTED"
Prompt, effective relief from the pain of sinus headache and nasal congestion.
BOTTLE OF 30 USUALLY 1.99
2 FOR 2.00
BOTTLE OF 60 USUALLY 2.98
2 FOR 2.99



HEXA-COLD 6 WAY COLD RELIEF
Fast relief action on cough control center, stops tickles, headache and muscular pains, all allergies.
BOTTLE OF 24 REG. 1.98
2 FOR 1.99



NEO-VINE C DECONGESTANT COLD CAPSULES
With vitamin C. Symptomatic relief from head colds.
BOTTLE OF 24 USUALLY 1.09
2 FOR 1.10

ALLERGY CAPSULES
"OWENS" TIMED ACTION
Just 2 capsules give effective relief of allergies & hay fever.
BOX OF 15 USUALLY 1.59
2 FOR 1.60
ALLERGY TABS. 48 USUALLY 1.99
2 FOR 1.90

NEO-VINE C DECONGESTANT COLD CAPSULES
With vitamin C. Symptomatic relief from head colds.
BOTTLE OF 24 USUALLY 1.09
2 FOR 1.10

FAMOUS NAME OINTMENTS

 <p>TRIPLE ANTIBIOTIC BACITRACIN-NEOMYCIN-POLYMYXIN Antibiotic ointment prevents infection of minor cuts, scrapes, burns. 1 1/2 OZ. REGULAR 1.99 2 FOR 2.00</p>	 <p>BACITRACIN A protective dressing for minor burns and scrapes. 1 OZ. USUALLY 1.69 2 FOR 1.70</p>	 <p>BORIC ACID OINTMENT For superficial burns, minor wounds, abrasions, etc. (EXCEPT N.Y. STORES) 2 OZ. USUALLY 73c 2 FOR 74c</p>	 <p>ZINC OXIDE Excellent healing properties for chapped skin, diaper rash, etc. (EXCEPT N.Y. STORES) 2 OZ. USUALLY 73c 2 FOR 74c</p>	 <p>TOILET LANOLIN "TRUST" HOMOGENIZED 2 OZ. USUALLY 89c 2 FOR 90c</p>	 <p>VITAMIN OINTMENT WITH A & D 1 1/2 OZ. MFG. LIST 89c 2 FOR 90c 4 OZ. MFG. LIST 1.49 2 FOR 1.50</p>
 <p>ANALGESIC BALM Soothing rub for neuralgia, aches, pain. 1 1/2 OZ. USUALLY 99c 2 FOR 1.00 4 OZ. USUALLY 1.79 2 FOR 1.80</p>	 <p>ANESTHETIC OINTMENT DIBUCAINOL Relieves the pain of hemorrhoids. 1 OZ. USUALLY 1.19 2 FOR 1.20</p>	 <p>DRAWING SALVE ANTISEPTIC • ANESTHETIC 1 OZ. MFG. LIST 1.19 2 FOR 1.20</p>	 <p>PETROLEUM JELLY "MASON'S" 4 OZ. USUALLY 39c 2 FOR 40c 8 OZ. USUALLY 59c 2 FOR 60c</p>	 <p>ANTI-ITCH CREAM "HALL'S" Anesthetic, greaseless, medicated. Fast relief from pain and discomfort of itching and burning. 1 1/2 OZ. MFG. LIST 1.39 2 FOR 1.40</p>	 <p>PAIN-EZE HEAT RUB Hours of penetrating relief from pain of arthritis, sore muscles, rheumatism & chest cold discomfort. 1 1/2 OZ. USUALLY 1.49 2 FOR 1.50</p>



MEDICATED SKIN CLEANSER "DERMA-CLEAR" 8 OZ.
Helps clear up acne. USUALLY 1.79
2 FOR 1.80

MEDICATED SKIN CLEANSER TOWELETTES "DERMA-CLEAR"
Helps clear up acne. USUALLY 1.69
2 FOR 1.70

2 FOR THE PRICE OF ONE PLUS 10c



GLYCERIN SUPPOSITORIES "TRUST"
U.S.P. adults or infants.
BOTTLE OF 12 USUALLY 59c
2 FOR 60c

BOX OF 24
Individually sealed in plastic.
MFG. LIST 1.19
2 FOR 1.20



TIC-OUT SHAMPOO
FOR HEAD & BODY LICE
A cleansing and precautionary measure.
4 OZ. REGULAR 1.29
2 FOR 1.30



ANALGESIC PENETRATING LOTION "QUICK-AID"
For fast relief of minor pains of arthritis, muscular aches.
4 OZ. USUALLY 1.49
2 FOR 1.50



"HALL'S" AURAZINE EAR DROPS
A specially formulated soothing treatment for use in softening ear wax.
1/2 OZ. REGULAR 1.49
2 FOR 1.50



CHAP-EZE
FOR CHAPPED LIPS
Helps heal sore, chapped, cracked lips.
1/2 OZ. MFG. LIST 79c
2 FOR 80c

HEMORRHOIDAL SUPPOSITORIES "QUICK-AID" BOX OF 12 USUALLY 1.69 **2 FOR 1.70**

MEDICATED COMPLEXION BAR "MEDI-SOAP" 3 1/2 OZ. REGULAR 99c **2 FOR 1.00**

SMELLING SALTS LAVENDER SCENTED 1 OZ. "HOSPITAL BRAND" REGULAR 99c **2 FOR 1.00**

RECTAL OINTMENT "QUICK-AID" 1 1/2 OZ. USUALLY 1.49 **2 FOR 1.50**

BLISTER CREAM 1/2 OZ. MFG. LIST 59c **2 FOR .60**

EAR DROPS "QUICK-AID" 1/2 OZ. MFG. LIST 1.49 **2 FOR 1.50**

CAMPHORATED OIL 4 OZ. MFG. LIST 1.19 **2 FOR 1.20**

GLYCERINE 2 OZ. MFG. LIST 79c **2 FOR .80**

OLIVE OIL 2 OZ. USUALLY 79c **2 FOR .80**

OIL OF WINTERGREEN 2 OZ. MFG. LIST 99c **2 FOR 1.00**

"UPSETROL" FOR UPSET STOMACH 4 OZ. USUALLY 1.69 **2 FOR 1.70**

"STRESS" FOR STOMACH DISTRESS 4 OZ. MFG. LIST 1.19 **2 FOR 1.20**

NOSE CLIPS MFG. LIST 89c **2 FOR .90**

EAR DRUM PROTECTORS (CARD OF 3) MFG. LIST 49c **2 FOR .50**

CASCARA SAGRADA 100s REGULAR 99c **2 FOR 1.00**

SODA MINT TABLETS 100s USUALLY 69c **2 FOR .70**

DIURETIC PILLS 40s MFG. LIST 1.39 **2 FOR 1.40**

ORAL HYGIENE AND DENTURE CARE



MOUTHWASHES

- "ORASEPTIN" BLUE ORAL ANTI-SEPTIC
- "ORACAL" ANTI-BACTERIAL MOUTH WASH & GARGLE
- "DENTO-LENE" AMBER ANTI-SEPTIC
- "DENTO-LORIS" RED ASTRINGENT
- "ORA-FRESH" HYGIENIC MOUTH WASH

CHOICE **2 FOR 1.40** QUART USUALLY 1.39



HIDE SPRAY MOUTH REFRESHENER
200 MEASURED SPRAYS
Freshens breath instantly against breath odors caused by food, drink, tobacco.
USUALLY 99c **2 FOR 1.00**

2 FOR THE PRICE OF ONE PLUS 10c

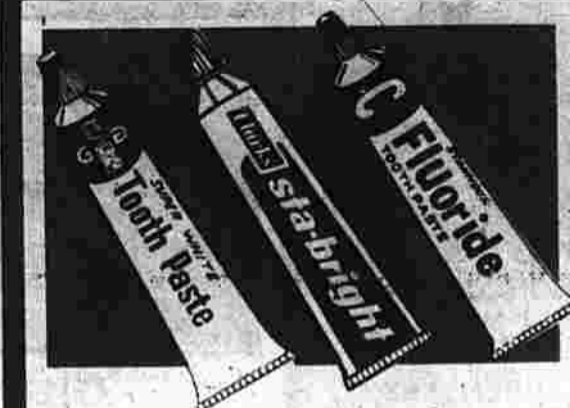

"CLARKS" TOOTHPASTE

- SUPER WHITE • STANNOUS FLUORIDE REG. OR MINT-6 1/2 OZ. TUBE Effective decay preventive dentifrice.
- STA-BRITE-EXTRA STRENGTH 6 1/2 OZ. TUBE USUALLY 84c

CHOICE **2 FOR 85c**



"DR. WOLFSON" TOOTHBRUSHES

A large selection of assorted styles and bristle types.
MFG. LIST 69c
2 FOR 70c

"ORODENT" PROFESSIONAL TOOTHBRUSHES

NYLON BRISTLE MFG. LIST 89c **2 FOR 90c**

NATURAL BRISTLE MFG. LIST 99c **2 FOR 1.00**

DENTURE BRUSH "BEACON" USUALLY 89c **2 FOR 90c**

FOR WHITER TEETH
CLARK'S TOOTHPOLISH
2.75 OZ. A refreshing taste! For a bright, sparkling smile!
REGULAR 1.39

2 FOR 1.40



"HOSPITAL BRAND"
DENTAL FLOSS
CHOICE OF:
• 100 YDS. WAXED • 65 YDS. UNWAXED
MFG. LIST 99c

2 FOR 1.00



"CLARKS" DENTURE CLEANING TABLETS

Cleans deep stains. Clears away odors.
PACKAGE OF 40 - USUALLY 1.19

2 FOR 1.20



HALL'S OREX

Soothing relief for mouth sores, cold sores and fever sores.
1 OUNCE - MFG. LIST 1.49

2 FOR 1.50



PLASTIC DENTURE RELINER "CLARKS"
Relines on plate-upper or lower. Refits and tightens dentures.
USUALLY 1.39
2 FOR 1.40



DENTAL TAPE 72 FEET "HOSPITAL BRAND"
USUALLY 79c
2 FOR 80c



"WOLFSON" DENTURE KIT
Tightens & refits loose dentures in minutes. Refits both upper and lower plates.
REGULAR 1.59
2 FOR 1.60



TOOTHACHE GUM "CLARKS" 15 GRAINS
USUALLY 89c
2 FOR 90c



COLD SORE LOTION - 1/2 OZ. "QUICK-AID"
MFG. LIST 1.29
2 FOR 1.30



KANK-EZE RELIEF FOR CANKERS
Also for temporary relief of denture irritations.
1/4 OZ. MFG. LIST 89c
2 FOR 90c

"BENTLEY" FAMOUS MEN'S TOILETRIES



SHOWER SOAP WITH CORD

For a clean, fresh feeling all day long.

7.25 OZ. USUALLY 1.99

2 FOR 2.00



"BENTLEY" SHAVE CREAM

REGULAR, MEDICATED, MENTHOL OR LIME.

12 OZ. aerosol with silicone.

USUALLY 1.09

2 FOR 1.10



"BENTLEY" STICK DEODORANT

Dries instantly. 24-hour protection. Clean, crisp fragrance.

2.5 OZ. MFG. LIST 1.25

2 FOR 1.26



"BENTLEY" SPRAY DEODORANT

Spray once a day for 24-hour protection.

7 OZ. USUALLY 1.39

2 FOR 1.40



GILLETTE PLATINUM BLADES

Fits all double edge razors.

5 PACK MFG. LIST 1.00

2 FOR 1.01

LIMIT 6



"BENTLEY" DRY HAIR CONTROL

Keeps your hair well groomed all day with that dry, natural look. Special formula. Non-oily.

7 OZ. USUALLY 1.39

2 FOR 1.40



WORKING MAN'S LOTION

OLD FASHIONED "BYRONS"

Soothing to the roughest skin.

8 OZ. REGULAR 99c

2 FOR 1.00



MEDICATED FACE CONDITIONER

"BENTLEY"

Fast, effective relief for a man's skin problems. Acne, pimples, blackheads, oily skin.

6 OZ. MFG. LIST 1.59

2 FOR 1.60



"BENTLEY" HAIR THICKENER

FOR MEN & WOMEN

Makes thin or fine hair look thicker!

8 OZ. REGULAR 1.99

2 FOR 2.00



"WARWICK" HAIR TONIC

GREASELESS

Hair dressing for men. Controls hair naturally.

USUALLY 1.59 PINT

2 FOR 1.60



"BENTLEY" HAIR SPRAY FOR MEN

Holds hair in place. Greaseless, contains no lacquer, never sticky.

13 OZ. REGULAR 1.99

2 FOR 2.00



"BENTLEY" ALL PURPOSE TALC

A super-smooth powder with a super-cool scent. Absorbent and refreshing.

4 OZ. USUALLY 1.75

2 FOR 1.76

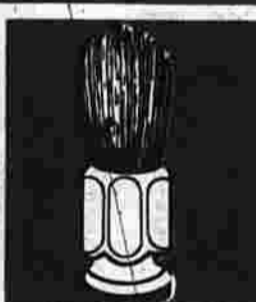

SHAVING BRUSH

"KENMORE"

PURE NATURAL BRISTLE

Sterilized and vulcanized. Fine imported quality.

MFG. LIST 3.49

2 FOR 3.50



STYPTIC PENCIL

"WARWICK"

Stops bleeding from minor cuts and scratches.

MFG. LIST 29c

2 FOR 30c

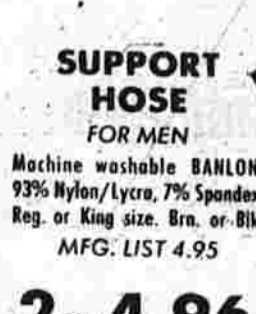

SUPPORT HOSE FOR MEN

Machine washable BANLON, 93% Nylon/Lycra, 7% Spandex. Reg. or King size. Brn. or-Blk.

MFG. LIST 4.95

2 FOR 4.96



BODY TALC

70 OZ. USUALLY 1.19

2 FOR 1.20

MEN'S COLOGNE

A brisk masculine aroma, scented with spice.

6 OZ. USUALLY 1.99

2 FOR 2.00

PRE-ELEC. SHAVE

6 OZ. USUALLY 1.69

2 FOR 1.70

AFTER SHAVE

6 OZ. REGULAR 1.59

2 FOR 1.60

LIME AFTER SHAVE

6 OZ. USUALLY 1.59

2 FOR 1.60

LIME COLOGNE

6 OZ. USUALLY 1.99

2 FOR 2.00

HAIR GROOM

6 OZ. USUALLY 1.49

2 FOR 1.50

PIPES, POUCHES AND ACCESSORIES

Churchill TOBACCO POUCHES



ROLL-UP

RED OR BROWN PLAID

Holds full pack of tobacco.

MFG. LIST 1.98

2 FOR 1.99



AIR-TIGHT ZIPPER POUCH

GENUINE CAPE-SKIN CHURCHILL

Black or brown. Holds a full pack of tobacco.

REGULAR 4.99

2 FOR 5.00



AIR-TIGHT VINYL ZIPPER POUCH

Holds full pack of tobacco.

Black or Brown.

REGULAR 3.39

2 FOR 3.40

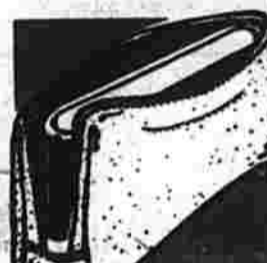

AIR-TIGHT GENUINE SHEEPSKIN ZIPPER POUCH AND PIPE HOLDER COMBINATION

Patented lips on inner pouch press together when you zip the outer pouch. Keeps flavor and freshness in longer.

MFG. LIST 5.99

2 FOR 6.00



Churchill CONNOISSEUR SELECTION

Turkish Meerschaum inner bowl

200-400 year old imported Brier

REG. 9.99

2 FOR 10.00



Churchill HAND FASHIONED BRITISH CUSTOM DESIGN

Aged Imported Brier • Vulcanite Rubber Bits • Dry Smoking Condenser • Warranty Against Burnout & Cracking

REG. 7.99

2 FOR 8.00



KEY RING HOLDER

"APACHE"

Genuine leather. Snaps on belt.

REGULAR 89c

2 FOR 90c



LEATHER KEY CASE

Has 4 hooks. Choice of brown or black.

"APACHE"

REGULAR 99c

2 FOR 1.00

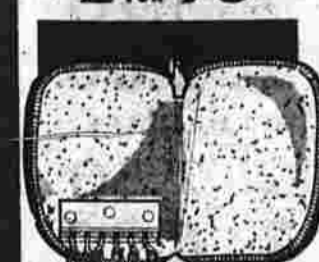

ZIPPER KEY CASE

"APACHE"

REGULAR 1.69

2 FOR 1.70

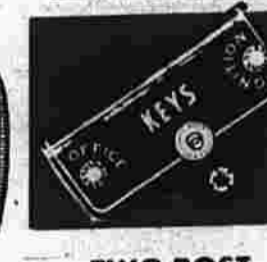

TWO POST KEY CONTAINER

"APACHE"

REGULAR 89c

2 FOR 90c



LUGGAGE TAGS

"APACHE"

Genuine leather. Choice of brown or black.

REGULAR 89c

2 FOR 90c



2 BLADE POCKET KNIFE

"MADISON"

High carbon steel blades. Great for camping & hunting.

REGULAR 1.99

2 FOR 2.00

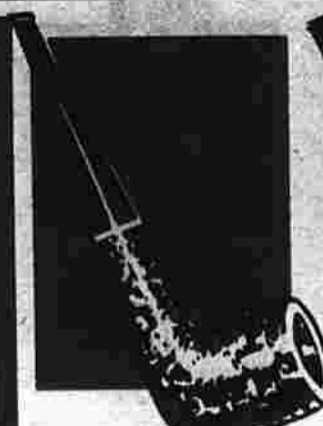

"BROOKS" IMPORTED

CLASSIC IN BRITISH PIPE STYLING

Irregulars of famous \$10 to \$12 Imported Briers. Reg. or Filter.

REGULAR 4.99

2 FOR 5.00



IMPORTED BRIARS

"REX"

With aluminum or cartridge filter.

"RANGER"

With push or screw bit.

CHOICE OF ALL SIZES & SHAPES

REGULAR 2.79

2 FOR 2.80



ALGERIAN BRIARS

"DUKE" IMPORTED

Hard rubber screw bit, aluminum filter. Choice of shapes, styles.

REGULAR 3.99

2 FOR 4.00



CORN COB PIPES

"INDEPENDENCE"

For a cooler, smoother smoke every time.

MFG. LIST 1.39

2 FOR 1.40



LIGHTER FLUID

"CORONET"

Flip top seal. Odorless & smokeless.

4 OZ. MFG. LIST 39c

2 FOR 40c

8 OZ. MFG. LIST 59c

2 FOR 60c



BUTANE FUEL

"CORONET"

For most Butane lighters

4.6 OZ. MFG. LIST 99c

2 FOR 1.00

LIGHTER FLINTS

CARD OF 10 MFG. LIST 29c

2 FOR 30c

WIRED WICKS

"CORONET" MFG. LIST 25c

2 FOR 26c

"PEDIGREE" PET SUPPLIES

 <p>FLEA & TICK SPRAY "PEDIGREE" Powerful spray guards against fleas, ticks and lice. 14 OZ. USUALLY 1.69 2 FOR 1.70</p>	 <p>FLEA & TICK POWDER "PEDIGREE" Fast, effective powder. Kills fleas, ticks and lice. 4 OZ. MFG. LIST 98c 2 FOR 99c</p>	 <p>FLEA KILLING COLLAR FOR DOGS OR CATS 24 hour protection against fleas & ticks for 6 weeks. USUALLY 79c 2 FOR 80c</p>	 <p>WHEAT GERM OIL "PEDIGREE" A dietary supplement for pets. 4 OZ. USUALLY 1.89 2 FOR 1.90</p>	 <p>PET VITAMINS "PEDIGREE" A dietary supplement to promote health and lustrous coats. BOTTLE OF 100 REG. 1.99 2 FOR 2.00</p>	 <p>INSTANT FIRST AID ANTISEPTIC SPRAY "PEDIGREE" FOR DOGS & CATS 5 OZ. AEROSOL. Relieves pain and itching. Anesthetic. USUALLY 1.79 2 FOR 1.80</p>
 <p>CATNIP MOUSE "PEDIGREE" For playful cats and kittens. MFG. LIST 59c 2 FOR 60c</p>	 <p>FOAM SHAMPOO "PEDIGREE" FOR DOGS & CATS Cleans & grooms without water. 13 OZ. REGULAR 1.79 2 FOR 1.80</p>	 <p>DOG SHAMPOO SOAP "PEDIGREE" Kills fleas, ticks and lice. Removes doggy odors. 3 1/4 OZ. BAR USUALLY 79c 2 FOR 80c</p>	 <p>MINK DOG BRUSH "PEDIGREE" REGULAR 1.69 2 FOR 1.70</p>	 <p>MINK & FIBER DOG BRUSHES "PEDIGREE" Strong mink bristles for snarls. Natural fiber for sheen. REGULAR 1.99 2 FOR 2.00</p>	 <p>VINYL DOG TOYS "PEDIGREE" Non-toxic, choice of hamburger, slipper or hot dog. USUALLY 1.19 2 FOR 1.20</p>
 <p>PLASTIC DOG DISHES • 5 1/2" PUPPY DISH REGULAR 69c 2 FOR 70c • 8" TERRIER DOG DISH REGULAR 89c 2 FOR 90c • 10" HOUND DOG DISH REG. 1.19 2 FOR 1.20</p>	<p>2 FOR THE PRICE OF ONE PLUS 1c</p>		<p>CHEW BONES "PEDIGREE" 100% rolled beef hide. Contains 60% protein. Highly nutritional. Satisfies chewing needs. MFG. LIST 99c 2 FOR 1.00 MFG. LIST 1.89 2 FOR 1.90</p>		

- CLOSE STUDDED DOG COLLAR**
- 1 1/2" WIDE—SIZES 12-14-16 REG. 1.69 **2 FOR 1.70**
 - 3/4" WIDE—SIZES 13-15-17 REG. 1.79 **2 FOR 1.80**
 - 3/4" WIDE—SIZES 16-18-20 REG. 1.99 **2 FOR 2.00**
 - 1" WIDE—SIZES 19-21-23 REG. 2.99 **2 FOR 3.00**
- STUDDED LEATHER DOG COLLARS**
- 3/4" WIDE—SIZES 12-14-16 REG. 99c **2 FOR 1.00**
 - 3/4" WIDE—SIZES 13-15-17 REG. 1.39 **2 FOR 1.40**
 - 5/8" WIDE—SIZES 17-19-21 REG. 1.59 **2 FOR 1.60**
 - 3/4" WIDE—SIZES 19-21-23 REG. 1.99 **2 FOR 2.00**
- 3/4" WIDE VINYL DOG COLLAR WITH DOUBLE ROW LARGE RHINESTONES**
REG. 4.99—SIZES 12-14-16 **2 FOR 5.00**
Choice of glamorous metallic colors.
- LEATHER-LIKE VINYL CAT OR DOG COLLARS WITH RHINESTONES AND STUDS**
REGULAR 1.89 **2 FOR 1.90**
Choice of lovely metallic colors. Choice of sizes.
- LEATHER CAT COLLARS WITH BELL**
3/4" WIDE—REGULAR 79c **2 FOR .80**
Sizes 9-11-13. Assorted colors.
- LEATHER DOG HARNESES**
- 3/4" WIDE—SIZES 14-16-18 REG. 1.49 **2 FOR 1.50**
 - 1 1/2" WIDE—SIZES 18-20-23 REG. 1.99 **2 FOR 2.00**
 - 3/4" WIDE—SIZES 22-24-26 REG. 2.99 **2 FOR 3.00**

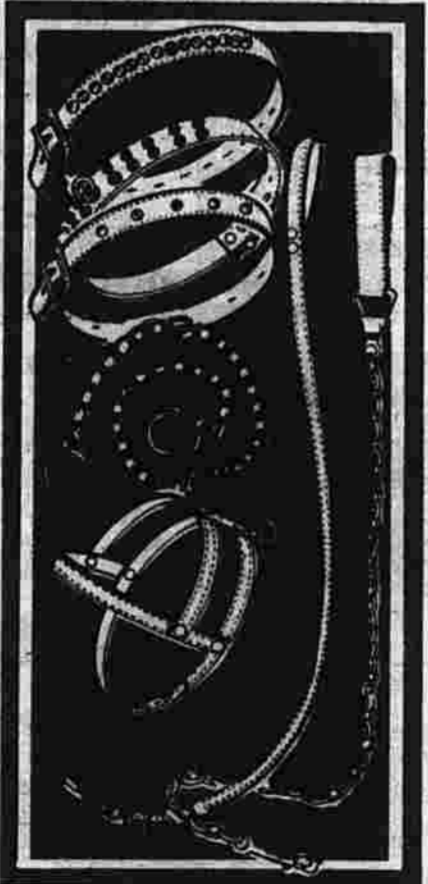

- TIE OUT & RUNNER CHAIN**
15' heavy gauge chain. "PEDIGREE" REGULAR 2.99 **2 FOR 3.00**
- SPIRAL TIE OUT STAKE**
REGULAR 1.99 **2 FOR 2.00**
- BRAIDED DOG LEAD**
"PEDIGREE" REGULAR 79c **2 FOR .80**
- DOGS CHROME PLATED CHOKE CHAINS**
MEDIUM GAUGE SIZES 16-24 REGULAR 99c **2 FOR 1.00**
EXTRA HEAVY GAUGE SIZES 24-28 REGULAR 2.39 **2 FOR 2.40**
- 48" LONG LEATHER LEAD STRAPS**
3/8" WIDE—REGULAR 1.69 **2 FOR 1.70**
1/2" WIDE—REGULAR 1.99 **2 FOR 2.00**
- CHAIN LEADS WITH LEATHER HANDLES**
46" LONG MEDIUM GAUGE CHROME PLATED REGULAR 2.49 **2 FOR 2.50**
36" LONG EXTRA HEAVY GAUGE CHROME PLATED REGULAR 5.99 **2 FOR 6.00**
- 48" LEATHER-LIKE VINYL DOG LEADS**
GROSGRAIN LINED 3/8" WIDE ASSORTED COLORS REGULAR 1.79 **2 FOR 1.80**

SCHOOL, HOME & OFFICE SUPPLIES

 <p>SCHOOL SCISSORS Round edge, safety tip. 4" MFG. LIST 49c 2 FOR 50c</p>	 <p>WHITE PASTE "HARVARD SQUARE" Safe plastic jar. 5 OZ. MFG. LIST 29c 2 FOR 30c</p>	 <p>SCHOOL GLUE "HARVARD SQUARE" Quick drying, dries clear. 4 OZ. MFG. LIST 59c 2 FOR 60c</p>	 <p>WHITE GLUE "BOND-ALL" Dries clear. For wood, paper, etc. 4 OZ. MFG. LIST 59c 2 FOR 60c</p>	 <p>BALL POINT REFILLS "HARVARD SQUARE" Fits all standard size ball pens. CARD OF 5 MFG. LIST 59c 2 FOR 60c</p>	
 <p>RETRACTABLE BALL POINT PEN "DIPLOMAT" With pre-tested stainless steel ball. Precision engineered for excellence. REGULAR 1.59 2 FOR 1.60</p>	 <p>RETRACTABLE BALL POINT PEN "ROGERS" • Chrome plated metal case • Guaranteed non-skip writing • Standard refills REGULAR 99c 2 FOR 1.00</p>	 <p>"MERCURY" BALL POINT PEN Fine point for smooth writing. Choice of colors. MFG. LIST 39c 2 FOR 40c</p>	 <p>PEN & PENCIL SET "HARVARD SQUARE" Precision writing instruments. USUALLY 99c 2 FOR 1.00</p>	 <p>BALL POINT JUMBO REFILLS "HARVARD SQUARE" Fits most pens! CARD OF 2 MFG. LIST 89c 2 FOR 90c</p>	
 <p>JUMBO FELT TIP MARKERS It's a marker! It's a pen. • PERMANENT MFG. LIST 49c 2 FOR 50c • WATERCOLOR MFG. LIST 59c 2 FOR 60c</p>	<p>2 FOR THE PRICE OF ONE PLUS 1c</p>		<p>"PENROSE" SEMI-MOIST WATERCOLOR SET Safe for kids. Non-toxic. 8 colors and brush. MFG. LIST 99c 2 FOR 1.00</p>	 <p>"EXECUTIVE" BALL POINT PEN A precision engineered writing instrument. REGULAR 3.49 2 FOR 3.50</p>	
<p>FAMOUS "BOND-ALL" TAPES</p>			 <p>VIP BALL POINT PEN ON CARD OF 2 USUALLY 19c EA. 2 PENS FOR 20c</p>	 <p>BALL POINT PEN "HARVARD SQUARE" MFG. LIST 49c 2 FOR 50c</p>	 <p>PENCIL CRAYON ASSORTMENT Wood covered 7" crayons. Pkg. of 12. MFG. LIST 69c 2 FOR 70c</p>
 <p>INVISIBLE MENDING TAPE "BOND-ALL" 1/2" wide x 333" MFG. LIST 39c 2 FOR 40c</p>	 <p>CELLOPHANE TAPE "BOND-ALL" 1/2 inch x 1000 inches For home, office, school. MFG. LIST 39c 2 FOR 40c</p>	 <p>MASKING TAPE "BOND-ALL" 3/4" x 60 yds. MFG. LIST 99c 2 FOR 1.00</p>	<p>FINE LINE FIBRE POINT PEN "FLING" MFG. LIST 49c 2 FOR 50c</p>		
<p>HIGH POWER MAGNIFYING GLASS All purpose reading and hobby glass. REGULAR 79c 2 FOR 80c</p>					

2 BATTERIES, FLASHLIGHTS & ELECTRICAL SUPPLIES FOR THE PRICE OF ONE PLUS...



"POWER PAK" BATTERIES
D-CELL OR C-CELL
CARD OF 2
USUALLY 30c EACH
2 BATT. FOR 31¢



"ASTRO" BATTERIES
C OR D-CELL
CARD OF 2
USUALLY 35c EACH
2 BATT. FOR 36¢



PENLIGHT (AA) BATTERIES
"POWER PAK"
Metal Clad • Leakproof
Heavy Duty • Guaranteed
Locked-in Freshness
CARD OF 2
USUALLY 20c EACH
2 BATT. FOR 21¢



AA TRANSISTOR BATTERIES
"POWER PAK" 1.5 VOLT
LONG LIFE
CARD OF 4
USUALLY 30c EACH
4 BATT. FOR 62¢

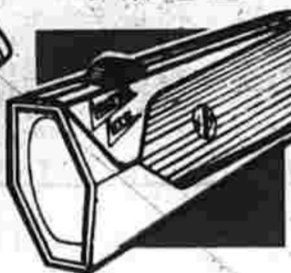

AAA PENLIGHT PHOTO BATTERIES
"POWER PAK" 1 1/2 VOLT
Fully Guaranteed, Locked-in
Freshness, Leakproof, Heavy
Duty • Metal Clad.
CARD OF 2
USUALLY 20c EACH
2 BATT. FOR 21¢



9 VOLT TRANSISTOR BATTERIES
"POWER PAK"
Metal Clad • Leakproof
Heavy Duty • Guaranteed
Locked-in Freshness
CARD OF 2
USUALLY 69c EACH
2 BATT. FOR 70¢



CHROME PENLIGHT
"POWER PAK"
WITH 2 BATTERIES.
Has Pocket Clip.
USUALLY 1.69
2 FOR 1.70¢



CHROME PLATED MAGNETIC FLASHLIGHT
With 2 D-CELL BATTERIES
Holds fast to iron and steel.
Featuring 3-way switch with a
flasher.
USUALLY 2.69
2 FOR 2.70



CHROME PLATED FLASHLIGHT
With 2 C-CELL BATTERIES
For emergency, workshop, auto
or home.
MFG. LIST 1.99
2 FOR 2.00



COMPACT LIGHT
"POWER PAK"
WITH 2 BATTERIES
MFG. LIST 1.99
2 FOR 2.00



"POWER PAK" NITE-LIGHT
Light control shade rotates. Per-
fect for nurseries, sickrooms,
bathrooms, etc.
USUALLY 94c
2 FOR 95¢



"POWER PAK" CHROME PLATED FLASHLIGHT
WITH
2-D CELL
BATTERIES
MFG. LIST 1.99
2 FOR 2.00



"POWER PAK" ATTACHMENT PLUG BASE
Converts any light into an outlet.
Brown-Ivory.
CARD OF 2 U.L. APPROVED
REGULAR 69c
2 FOR 70¢



"POWER PAK" TYPE S FUSES
NON-TAMPERING
15-20-30 AMPS
MFG. LIST 1.39
2 FOR 1.40



"POWER PAK" CARTRIDGE FUSES
15-20-30 AMPS
MFG. LIST 59c
2 FOR 60¢



"POWER PAK" CARD OF 4 PLUG FUSES
15-20-30 AMPS
MFG. LIST 59c
2 FOR 60¢



"POWER PAK" 3-OUTLET VINYL CUBE TAP
U.L. APPROVED
BROWN-IVORY
MFG. LIST 59c
2 FOR 60¢

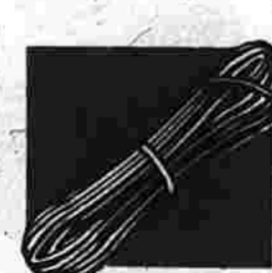

"POWER PAK" AUTOMATIC CONNECTION KWIK CAP
A safety device to be used when
outlet is not in use. Brown-
Ivory.
CARD OF 2 U.L. APPROVED
MFG. LIST 79c
2 FOR 80¢

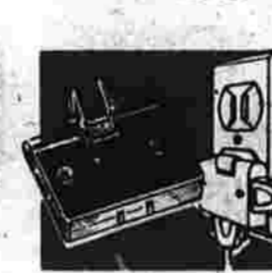

"POWER PAK" 3 OUTLET EXTENSION CORD
6' MFG. LIST 89c **2 FOR .90**
9' MFG. LIST 99c **2 FOR 1.00**
15' MFG. LIST 1.29 **2 FOR 1.30**

"POWER PAK" 20 FT. POWER CORD SET
Heavy duty, flexible all purpose
vinyl. 10 AMP., 125 Volt, 1250
Watt. U.L. Approved.
MFG. LIST 1.99
2 FOR 2.00

"POWER PAK" 6' APPLIANCE CORDS
NEOPRENE CORD.
MFG. LIST 1.39 **2 FOR 1.40**
BRAIDED COTTON CORD WITH SWITCH
MFG. LIST 1.99 **2 FOR 2.00**

"POWER PAK" 6' REPLACEMENT CORD SET
For use with appliances re-
quiring a direct connection.
MFG. LIST 1.39 **2 FOR 1.40**

"POWER PAK" 30' LAMP CORD
Replace worn-out cords on ra-
dios, hair dryers, lamps, phono-
graph attachments. BROWN OR
IVORY.
MFG. LIST 1.99 **2 FOR 2.00**

"POWER PAK" WALL HUGGER 3 OUTLET TAP
Hinged Swivel plug. Hugs Wall.
U.L. APPROVED. Choice of Brown
or Ivory.
MFG. LIST 79c **2 FOR 80¢**

2 HOUSEHOLD SPECIALS FOR THE PRICE OF ONE PLUS...



"KLEEN 'N DRY" MOIST TOWELETTES
Washes, refreshes face and
hands without water.
BOX OF 20 MFG. LIST 98c **2 FOR 99¢**
BOX OF 40 MFG. LIST 1.59 **2 FOR 1.60**



"LENSCLEAN"
25 Silicone Treated
Eyeglass Tissues.
REGULAR 15c
2 FOR 16¢



TEFLON TREATED IRONING BOARD COVER
Fits all standard boards.
USUALLY 1.49
2 FOR 1.50



EASY-ADDER
Keep a running total for the
shopper on a budget.
MFG. LIST 99c
2 FOR 1.00



PLAYING CARDS "CLUBHOUSE"
Plastic finish. Poker or Bridge.
CHOICE.
USUALLY 74c
2 FOR 75¢



LINT REMOVER "ARDEE" REFILLS
MFG. LIST 1.00
2 FOR 1.01
MFG. LIST 1.00
2 FOR 1.01



ROGERS "SILICONE" EYE GLASS CLEANER
Cleans, Polishes, Protects. Pre-
vents "Steam" fog-up. 2 1/2 oz.
MFG. LIST 49c
2 FOR 50¢



IMMERSION HEATER
For instant portable heating of
liquids. Boils liquids in 2 minutes.
Sterilizes.
MFG. LIST 1.19
2 FOR 1.20



HAND CLEANER "PRESTO"
1 LB. CAN
REGULAR 99c
2 FOR 1.00



PLAYING CARDS DELUXE "WAYLAND"
In handsome lucite
case. Long wearing,
poker or bridge decks.
REGULAR 99c
2 FOR 1.00



IRON-ON POCKETS
Side or hip. Extra strong.
MFG. LIST 49c
2 FOR 50¢



IRON-ON TAPE SET
No sewing, just iron on.
MFG. LIST 49c
2 FOR 50¢



IRON-ON FABRICS
Choice of light or dark fabric.
Mends, repairs, decorates.
MFG. LIST 59c
2 FOR 60¢



MAGNETIC KEY CASE
Lifetime magnet. Never be lock-
ed out again!
REGULAR 79c
2 FOR 80¢



LAUNDRY MARKER
Just write your name and iron
it on!
MFG. LIST 49c
2 FOR 50¢



SHOE LACES
PACK OF 3
Mercerized, Assorted Colors.
Sizes 10"-24"-27".
MFG. LIST 33c
2 FOR 34¢



WAXED CORD LACES
PACK OF 2
BROWN & BLACK
SIZES 10"-24"-27"
MFG. LIST 39c
2 FOR 40¢



APACHE SHOE & BOOT LEATHER LACES
40" REG. 69c **2 FOR 70¢**
54" REG. 79c **2 FOR 80¢**
72" REG. 99c **2 FOR 1.00**



BOOT POLISH "SENTRY"
Choice of Black, Brown, Cordo-
van saddle soap. Water-resist-
ant. Nourishes leather.
MFG. LIST 69c **2 FOR 70¢**



TV ANTENNA "PARKER"
3 section aluminum staff. Has
Twin X cable. Styron base.
USUALLY 2.29
2 FOR 2.30



HOUSEHOLD OIL "BONDED" 4 OZ.
Lubricates • Non-Staining
Prevents Rust • Cleans
MFG. LIST 49c
2 FOR 50¢

HOUSEHOLD AEROSOL SPRAYS & CLEANING AIDS

 <p>DISINFECTANT SPRAY "TRUSTEST" 14 OZ. AEROSOL Eliminates odors. Kills many household germs. Prevents mold and mildew. MFG. LIST 1.89 2 FOR 1.70</p>	 <p>BAN-DUST SPRAY MAGNETIC DUST CONTROL Makes a magnet of your dust mop or dust cloth. Keeps dust from scattering. 14 OZ. AEROSOL REGULAR 1.79 2 FOR 1.80</p>	 <p>HOUSE & GARDEN BUG KILLER "SENTRY" 13 OZ. AEROSOL Kills house insects and garden pests. USUALLY 1.39 2 FOR 1.40</p>	 <p>FABRIC FINISH "WESTPORT" Makes clothes look and feel like new. No starch needed. 1 LB. 4 OZ. AEROSOL MFG. LIST 1.19 2 FOR 1.20</p>	 <p>REFRIGERATOR DEFROSTER "PRESTO" Removes ice faster and retards frost build-up! Can't harm food. 14 OZ. AEROSOL MFG. LIST 1.39 2 FOR 1.40</p>	 <p>PLASTIC & LEATHER CLEANER "MOHAWK" IDEAL FOR CORFAM SHOES. Cleans quickly, easily. Leaves protective coating. For home or car. 14 OZ. AEROSOL MFG. LIST 1.19 2 FOR 1.20</p>
 <p>WALL CLEANER WITH FOAMING ACTION "MOHAWK" 22 OZ. • Safe for all washable surfaces. • Fast, easy way to clean walls. REGULAR 1.39 2 FOR 1.40</p>	 <p>PANEL CARE Spray on-Wipe off "REGENT" 13 OZ. Cleans, beautifies, protects. Hides scratches, scuffs, stains. MFG. LIST 1.49 2 FOR 1.50</p>	<div style="border: 2px solid black; padding: 10px; width: fit-content; margin: 0 auto;"> <p>2 FOR THE PRICE OF ONE PLUS 1¢</p> </div>		 <p>PLASTIC & CERAMIC TILE CLEANER "REGENT" 14 OZ. AEROSOL Whitens and cleans in between joints. For bathrooms, kitchens, other tiled areas. MFG. LIST 1.19 2 FOR 1.20</p>	 <p>SPOT REMOVER "BONDED" For all fabrics. Non-Flammable. 5 OZ. AEROSOL MFG. LIST 1.19 2 FOR 1.20</p>
 <p>RUG SHAMPOO UPHOLSTERY CLEANER "MOHAWK" QT. Cleans two 9 ft. x 12 ft. areas without scrubbing! USUALLY 1.89 2 FOR 1.90</p>	 <p>WINDOW WASH "SO-RITE" Cleans all glass surfaces, windows, mirrors, tile. 22 OZ. REGULAR 49¢ 2 FOR 50¢</p>	 <p>CLEANING FLUID & SPOT REMOVER "MOHAWK" For all fabrics. Easy to use. Removes stains. Quick acting. 16 OZ. MFG. LIST 99¢ 2 FOR 1.00</p>	 <p>TOILET BOWL CLEANER "PRESTO" 12 OZ. Bathroom refreshed. Cleans every time you flush! MFG. LIST 89¢ 2 FOR 90¢</p>	 <p>WOOL WASH LIQUID PINT MFG. LIST 99¢ POWDER 16 OZ. MFG. LIST 1.39 2 FOR 1.40 EXCEPT N.Y. STATE STORES</p>	 <p>JEWELRY CLEANER "BONDED" WITH CLEANING BRUSH. 8 OZ. USUALLY 1.19 2 FOR 1.20</p>

FINE QUALITY PAINT BRUSHES

"CONCORD" PAINT BRUSHES NATURAL BRISTLE - WOOD HANDLE		BEDFORD PAINT BRUSHES NYLON BRISTLE PLASTIC HANDLE	
1"	MFG. LIST 59¢	2 FOR	.70
1 1/2"	MFG. LIST 79¢	2 FOR	.80
2"	MFG. LIST 99¢	2 FOR	1.00
3"	MFG. LIST 1.39	2 FOR	1.90
1"	MFG. LIST 99¢	2 FOR	1.00
1 1/2"	MFG. LIST 1.39	2 FOR	1.40
2"	MFG. LIST 1.59	2 FOR	1.70
3"	MFG. LIST 1.99	2 FOR	2.00
4"	MFG. LIST 3.69	2 FOR	3.70

SUNTAN AIDS



"BRONZOTONE"
Enriched with coconut oil & cocoa butter. For a beautiful deep tan.

TANNING BUTTER
3 OZ. JAR
USUALLY 1.49 **2 FOR 1.50**

TANNING BUTTER SPRAY
7 OZ. AEROSOL
USUALLY 1.79 **2 FOR 1.80**

SUNTAN LOTION
8 FL. OZ.
REGULAR 1.99 **2 FOR 2.00**

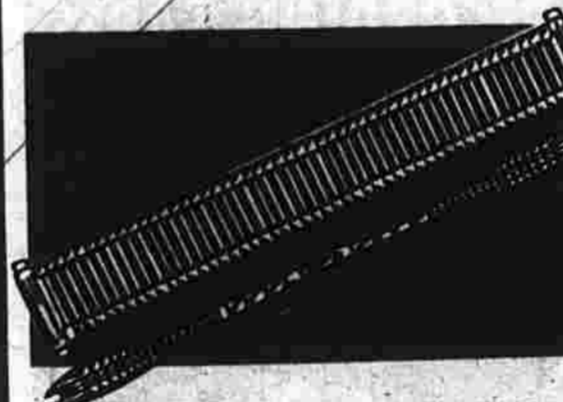

WATCH BANDS

FAMOUS "ROGER'S" MEN'S, LADIES', BOYS'
Fits all Timex and all other brand watches. Precision made, guaranteed, choice of expansion bands, suede leather, cord, chain link, mesh, leather and expansion combinations, etc.

REGULAR 1.49 **2 FOR 1.50**
REGULAR 1.99 **2 FOR 2.00**
REGULAR 2.49 **2 FOR 2.50**
REGULAR 2.99 **2 FOR 3.00**
REGULAR 3.99 **2 FOR 4.00**
REGULAR 4.99 **2 FOR 5.00**



POLARIZED BRAND SUNGLASSES

FOR MEN AND WOMEN
A wide selection of most-wanted styles and shapes.

FLIP-UP OR SLIP-ON STYLES

REGULAR 3.49 **2 FOR 3.50**
REGULAR 3.99 **2 FOR 4.00**
REGULAR 4.99 **2 FOR 5.00**
REGULAR 5.99 **2 FOR 6.00**

IMPORTED SUNGLASSES

FOR MEN AND WOMEN
REG. 2.49 **2 FOR 2.50**
REG. 3.59 **2 FOR 3.60**
REG. 3.99 **2 FOR 4.00**
REG. 4.99 **2 FOR 5.00**
REG. 5.99 **2 FOR 6.00**

2 FOR THE PRICE OF ONE PLUS 1¢

"LEEDS" SCISSORS

LIFETIME GUARANTEE

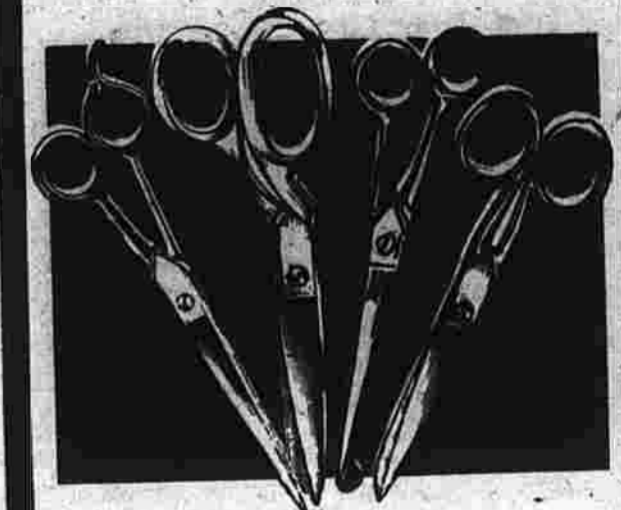

• SURGICAL STEEL BLADES • HIGHLY POLISHED
• HEAVY CHROME PLATED • PRECISION QUALITY

4 1/2" BANDAGE SCISSORS
REGULAR 3.99 **2 FOR 4.00**

5" SEWING
REGULAR 2.99 **2 FOR 3.00**

7" BARBER SHEARS
REGULAR 3.99 **2 FOR 4.00**

7" HOUSEHOLD SHEARS
REGULAR 3.99 **2 FOR 4.00**

7" DRESSMAKING SHEARS
REGULAR 3.99 **2 FOR 4.00**

7" THINNING SHEARS
REGULAR 3.99 **2 FOR 4.00**



"POWER PAK" CHROME PLATED FLASHLIGHT

WITH 2-D CELL BATTERIES

MFG. LIST 1.99

2 FOR 2.00

AUTOMOTIVE COLD WEATHER NEEDS! 2 FOR 1 PLUS A PENNY



"EEZ-OFF" WINDSHIELD ICE REMOVER

Sprays away ice instantly. For windshields & door locks.
11.5 OZ. AEROSOL

USUALLY 79¢

2 FOR 80¢



AUTOMATIC TRANSMISSION FLUID

Avoid transmission trouble. Buy now & save! QUART SIZE TYPE A.

SUFFIX A. USUALLY 49¢

2 FOR 50¢



"STA-DRY" GAS LINE ANTI-FREEZE

Foster starting action for diesel and gasoline engines.

12 OUNCE REGULAR 29¢

2 FOR 30¢

2 FAMOUS NAME SPECIALS AT... 10¢ FOR THE PRICE OF ONE PLUS



AIR FRESHENER

"KLEER-AIR"
14 OZ. AEROSOL CAN
FINGER TIP SPRAY CAN

Pleasing aromatic spray Lilac,
Spice, Floral, and Lavender.

MFG. LIST 99¢

2 FOR 1.00



FURNITURE WAX

"PRAISE" 14 OZ. AEROSOL
ENRICHED WITH LEMON OIL

Gives long lasting protection.
Cleans as you dust. Has clean,
fresh fragrance.

MFG. LIST 1.39

2 FOR 1.40

PICTURE FRAMES

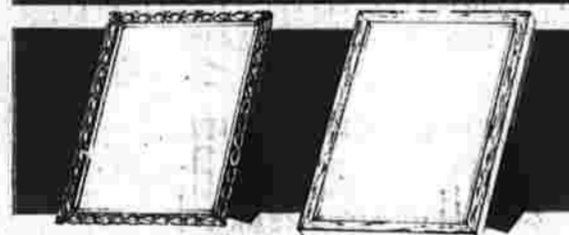

"FINEST QUALITY GOLD FINISH METAL OR WOOD FRAMES IN ASSORTED DECORATOR COLORS

For Photos, Documents, Certificates, Recipes, Etc. Easel backs, Deluxe In-
ish. For Hanging or Free Standing. Over 32 styles to select from.

CHOICE OF SIZES

(FROM 2 1/2" x 3 1/2" TO 11" x 14")

Due to space limitation not all stores carry picture frames.

MFG. LIST 89¢

2 FOR 90¢

MFG. LIST 99¢

2 FOR 1.00

MFG. LIST 1.39

2 FOR 1.40

MFG. LIST 1.49

2 FOR 1.50

MFG. LIST 1.89

2 FOR 1.90

MFG. LIST 2.49

2 FOR 2.50

MFG. LIST 2.79

2 FOR 2.80

MFG. LIST 2.99

2 FOR 3.00

MFG. LIST 3.49

2 FOR 3.50

MFG. LIST 3.69

2 FOR 3.70

MFG. LIST 3.99

2 FOR 4.00

MFG. LIST 4.49

2 FOR 4.50

MFG. LIST 4.69

2 FOR 4.70



FAMOUS "BEACON" LIGHT BULBS

MFG. LIST 39¢

CHOICE OF 15-25-40-60-75-100 WATTS

PACK OF 4 FOR 80¢

2 FOR 40¢

MFG. LIST 59¢ 150 W BULB

2 FOR 60¢

MFG. LIST 59¢ 200 W BULB

2 FOR 60¢

MFG. LIST 39¢ 40 W Appliance Bulb

2 FOR 40¢

MFG. LIST 59¢ 60 or 100 W Insect

2 FOR 60¢

MFG. LIST 2.99 PROJECTOR FLOODLIGHT

150 W for Indoors or Outdoors

2 FOR 3.00

150 WATT SPOTLIGHT BULB

2 FOR 1.80



SOFT WHITE BULBS

MFG. LIST 49¢ "BEACON"

PACK OF 4 FOR 1.00

25-40-60-75-100 WATT

Reduces glare, softens shadows.

2 FOR 50¢

INFRA-RED HEAT LAMP

MFG. LIST 3.49 "HOSPITAL BRAND"

WITH BUILT-IN RED

FILTER 200 WATTS

2 FOR 3.50

PHOTO FINISHING

COLOR AND BLACK & WHITE
FILM PROCESSING

**AT EVERYDAY
DISCOUNT
PRICES!**



FOAM SPRAY RUG CLEANER

"MOHAWK"
24 OZ. AEROSOL

Cleans 10x14 size rug fast &
easy. Just Spray-Sponge-Vacuum!

USUALLY 1.49

2 FOR 1.50



OVEN CLEANER

"PRESTO"
16 OZ. FOAM AEROSOL

Works in 3 minutes, spray on-
wipe off. No mess. Non-Flam-
mable.

MFG. LIST 99¢

2 FOR 1.00

RECORDING TAPES



"STUDIO BRAND"

MAGNETIC RECORDING TAPE

USUALLY 59¢ 3 in. x 255 ft.

2 FOR .60

USUALLY 1.49

5 in. x 600 ft.

2 FOR 1.50

REGULAR 1.99

7 in. x 1200 ft.

2 FOR 2.00

TAPE CARTRIDGE

"CASSETTE" MAGNETIC

USUALLY 1.79

60 MINUTE (30x2)

2 FOR 1.80

MFG. LIST 2.49

90 MINUTE (45x2)

2 FOR 2.50

MFG. LIST 2.99

120 MINUTE (60x2)

2 FOR 3.00

CASSETTE TAPE HEAD CLEANER

USUALLY 1.59

2 FOR 1.60

"STUDIO BRAND"

8 TRACK TAPE CARTRIDGE

40 MIN. MFG. LIST 2.99

2 FOR 3.00

80 MIN. MFG. LIST 3.99

2 FOR 4.00

HEAD CLEANER MFG. LIST 1.99

2 FOR 2.00

2 FAMOUS NAME SPECIALS AT... 10¢ FOR THE PRICE OF ONE PLUS



AIR FRESHENER
"KLEER-AIR"
14 OZ. AEROSOL CAN
FINGER TIP SPRAY CAN

Pleasant aromatic spray Lilac, Spice, Floral, and Lavender.

MFG. LIST 99¢

2 FOR 1.00



FURNITURE WAX
"PRAISE" 14 OZ. AEROSOL
ENRICHED WITH LEMON OIL

Gives long lasting protection. Cleans as you dust. Has clean, fresh fragrance.

MFG. LIST 1.39

2 FOR 1.40

PICTURE FRAMES

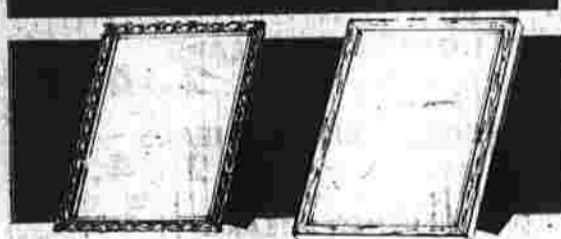

FINEST QUALITY GOLD FINISH METAL OR WOOD FRAMES
IN ASSORTED DECORATOR COLORS

For Photos, Documents, Certificates, Recipes, Etc. Lined backs. Deluxe finish. For Hanging or Free Standing. Over 32 styles to select from.

CHOICE OF SIZES
(FROM 2 1/2" x 3 1/2" TO 11" x 14")

Due to space limitation not all stores carry picture frames.

MFG. LIST 89¢ **2 FOR 90¢** MFG. LIST 2.79 **2 FOR 2.80**

MFG. LIST 99¢ **2 FOR 1.00** MFG. LIST 2.99 **2 FOR 3.00**

MFG. LIST 1.39 **2 FOR 1.40** MFG. LIST 3.49 **2 FOR 3.50**

MFG. LIST 1.49 **2 FOR 1.50** MFG. LIST 3.69 **2 FOR 3.70**

MFG. LIST 1.89 **2 FOR 1.90** MFG. LIST 3.99 **2 FOR 4.00**

MFG. LIST 2.49 **2 FOR 2.50** MFG. LIST 4.49 **2 FOR 4.50**

MFG. LIST 4.59 **2 FOR 4.70**

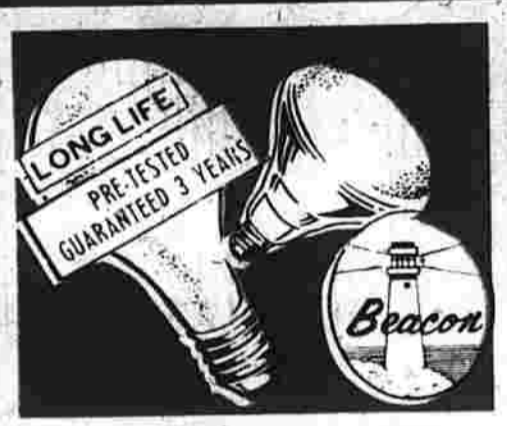

FAMOUS "BEACON" LIGHT BULBS

MFG. LIST 39¢

CHOICE OF 15-25-40-60-75-100 WATTS

PACK OF 4 FOR 80¢ **2 FOR 40¢**

MFG. LIST 59¢ 150 W BULB **2 FOR 60¢**

MFG. LIST 59¢ 200 W BULB **2 FOR 60¢**

MFG. LIST 39¢ 40 W Appliance Bulb **2 FOR 40¢**

MFG. LIST 59¢ 60 or 100 W Insect **2 FOR 60¢**

MFG. LIST 2.99 PROJECTOR FLOODLIGHT

150 W For Indoors or Outdoors **2 FOR 3.00**

150 WATT SPOTLIGHT BULB

MFG. LIST 1.79 **2 FOR 1.80**

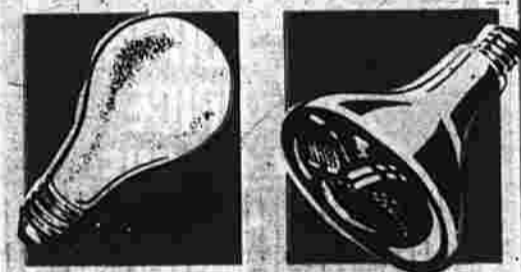

SOFT WHITE BULBS

MFG. LIST 49¢ "BEACON" PACK OF 4 FOR 1.00
25-40-60-75-100 WATT **2 FOR 50¢**
Reduces glare, softens shadows.

INFRA-RED HEAT LAMP
MFG. LIST 3.49 "HOSPITAL BRAND"
WITH BUILT-IN RED FILTER 200 WATTS **2 FOR 3.50**

PHOTO FINISHING

COLOR AND BLACK & WHITE
FILM PROCESSING

AT EVERYDAY DISCOUNT PRICES!



FOAM SPRAY RUG CLEANER
"MOHAWK"
24 OZ. AEROSOL

Cleans 18x14 size rug - fast & easy. Just Spray - Sponge - Vacuum!

USUALLY 1.49

2 FOR 1.50



OVEN CLEANER
"PRESTO"
16 OZ. FOAM AEROSOL

Works in 3 minutes, spray on - wipe off. No mess. Non-Flammable.

MFG. LIST 99¢

2 FOR 1.00

RECORDING TAPES

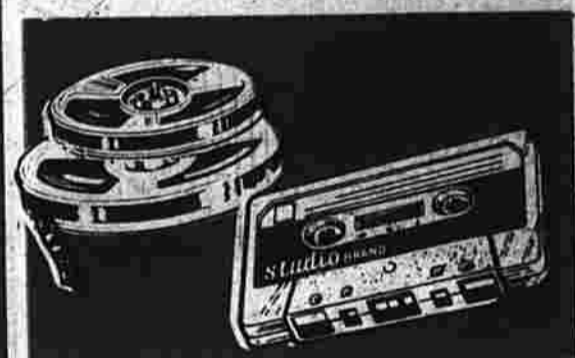

"STUDIO BRAND"

MAGNETIC RECORDING TAPE

USUALLY 59¢ 3 in. x 255 ft. **2 FOR .60**

USUALLY 1.49 5 in. x 600 ft. **2 FOR 1.50**

REGULAR 1.99 7 in. x 1200 ft. **2 FOR 2.00**

TAPE CARTRIDGE

"CASSETTE" MAGNETIC USUALLY 1.79 **2 FOR 1.80**

60 MINUTE (30x2) MFG. LIST 2.49 **2 FOR 2.50**

90 MINUTE (45x2) MFG. LIST 2.99 **2 FOR 3.00**

120 MINUTE (60x2) **2 FOR 3.00**

CASSETTE TAPE HEAD CLEANER

USUALLY 1.59 **2 FOR 1.60**

"STUDIO BRAND"

8 TRACK TAPE CARTRIDGE

40 MIN. MFG. LIST 2.99 **2 FOR 3.00**

80 MIN. MFG. LIST 3.99 **2 FOR 4.00**

HEAD CLEANER MFG. LIST 1.99 **2 FOR 2.00**

PRINTED IN U.S.A.